

NVMMORVM AVCTIONES

14

THE WILLIAM SUBJACK COLLECTION OF COINS OF THE
GERMANIC MIGRATIONS PART III
ANCIENT, MEDIÆVAL AND MODERN COINS AND SEALS

5th February 1999



ITALO VECCHI Ltd

London



NVMMORVM AVCTIONES

14

THE WILLIAM SUBJACK COLLECTION OF COINS OF THE
GERMANIC MIGRATIONS PART III
ANCIENT, MEDIÆVAL AND MODERN COINS AND SEALS

5th February 1999

in
The Garden Room
of
The Arts Club

40 Dover Street London W1X 3RD

Tel. 0171 499 8581/4204

Auctioneer

Herbert L. Kreindler



ITALO VECCHI LTD

(Andrea Raffetto, Jennifer Vecchi-Gomez, Italo Vecchi, Julian Vecchi)

ITALO VECCHI Ltd
35 Dover Street
London W1X 3RA
England

Web site: <http://www.italovecchi.com>

E-mail: info@italovecchi.com

Fax: (44 171) 409 7835

Tel: (44 171) 491 7048

Referente per l'Italia
Valerio Chiesa,
Via Paolo da Cannobio, 5
20122 Milano
Tel. 0039 02 86 45 37 24
Fax 0039 02 86 73 57
Cell. 0335 688 20 31

US Representative
Dr. Gordon Andreas Singer,
P. O. Box 235, Greenbelt,
MD 20768-0235
Tel. (301) 805 7085
Fax: (301) 805 1362

CONDITIONS OF SALE

The following conditions are understood to be acknowledged by all persons participating in the auction, whether bidding in the room on their own account or executing commissions for others or submitting bids by post or fax.

Estimates are in UK Pounds and opening bids will be about 80% of estimate, unless there are higher offers. The purchase price is in UK pounds, together with a buyer's premium of 15 %, or, for residents of the EU, 17.625 % including VAT, with postage charges where applicable, the total sum being due after the final bid and payable on delivery. There is a 3 % service charge for purchases by credit card. Late payment of the invoice, which is due upon receipt, will incur interest at current bank rate. Adjudication ensues after the highest bid and commits the bidder to accept the coins. Written bids have preference over room bids. In the case of competing equal written bids, the first received takes precedence. The buyer cannot claim to act on behalf of a third party.

Authenticity of the coins is unconditionally guaranteed, without time limit. All identifications of the items sold in this catalogue are statements of opinion and made in good faith.

Despatching of purchases is normally registered and insured at the purchaser's expense. The purchaser is responsible for any dues or taxes outside the EU and is advised to acquaint himself with the formalities. The auctioneer cannot be held responsible for contraventions.

The auctioneer may change the order of lots in the catalogue or unite lots; lots however cannot be divided. Where, in error, text and plate numbers are mismatched, the text number takes precedence. The auction is held in London and any legal questions arising shall be there determined.

The coins will be on view at our premises until and including 5th February

Timetable

Friday, 5th February.1999	10.00 hrs	Nos.	1	73	The Germanic Migrations
			99	151	Celtic
			152	731	Greek
	13.30 hrs	Nos.	732	859	Roman Provincial
			860	1011	Roman Republic
			1012	1352	Roman Imperial
			1353	1381	Late Roman nummi
			1382	1545	Dark Ages and Byzantine
			1546	1649	Mediæval Levant & Islamic
			1650	1795	Mediæval and Modern

Grades of preservation	Erhaltungsangaben	Degrès de conservation	Gradi di conservazione
Proof	Polierte Platte	Flan bruni	Fondo specchio
Fdc	Stempelglanz	Fdc Fleur de coin	Fdc Fior di conio
EF Extremely fine	Vorzüglich	Superbe	SPL Splendido
VF Very fine	SS Sehr schön	TB Très beau	BB Bellissimo
F Fine	Schön	B Beau	MB Molto bello
Fair	S. g. e.	T. b. c.	B Bello

THE WILLIAM SUBJACK COLLECTION OF COINS OF THE GERMANIC MIGRATIONS

PART III

LATE ROMANS AND EARLY GERMANS

What little we know about the mental furniture of the Germanic peoples in that period which is generally thought of as the time of the decline and fall of the Roman Empire is for most of us limited to memories of Wagner writing at his most heroic, and, for a few, of sad stumblings through the sombre battles of Beowulf. Nor is this to be wondered at, for by the eighth century the very tribes who in the fifth century had, according to the contemporary Roman historian Salvian, littered the ruins of burnt imperial cities with the bloody mangled corpses of the victims of their greed and ferocity had themselves been wiped out as political entities by their own nemeses, better organized societies of their own (rather mixed) descendants, as with the Franks, tougher and more astute versions of their own type, as with the Burgundians and Suevians (incorporating the earlier and better remembered Alamanni and Quadi) by Visigoths, and Visigoths (in their Gallic manifestation) in turn by Franks, vigorous outsiders, richer or more fanatical in their creeds, as with Ostrogoths and Vandals crushed by resurgent Constantinople and Spanish Visigoths overwhelmed by nascent Islam, or simply a succession of all or some of these factors, as with the Lombards. Asiatic intruders like the Huns and the Alans contributed their own meed of sorrow and succour to Goths and Romans alike, but were not long in being swallowed up in the grubby melting-pot of early dark-age Europe.

Freud asked, what do women really want? Romans of the Christian empire asked, what do barbarians really want?, but were dissatisfied to learn that they wanted only what Rome at its apogée had demanded: money, land and slaves, without feeling obliged to pay for them by constructing walled cities, roads, taxation-based – and at what a high rate! – armies and fleets, or by adopting complex systems of philosophy and theology, manners and morals. Germans themselves had moved on from the austere democratic simplicities of their old tribal moralities so admired by Tacitus, disgusted by the ornamental tyranny of a Nero or a Domitian; ruled now by kings ambitious for power and money, they showed the later Romans their very own face unadorned by the cosmetics of civilisation and, corrupted and corrupting, in mutual contempt they fought with each other for the only prizes they could understand. For every upright Stilicho or Aetius, murdered for their loyalty by their imperial masters, there was a host of time-serving louts of the highest rank, so many in that time of careers open to the talents; for every virtuous and cultivated Frankish consul like Richomer or courageous and farsighted emperor like Majorian, there was a matching ruthless schemer like Ricimer, exploiter and caster-away of emperors, or Gaiseric, second sacker of Rome, or gilded cunning fool, like Valens, whose avaricious officers' contemptible treatment of a starving and terrified Visigothic horde, federates and defenders of the empire since Constantine I's time, fifty years before, precipitated the disaster of Adrianople, or Valentinian III, who set the western imperium on its final slide. Yet the diminishing supply of Roman peasants, bound to the soil by the great land owners, ensured that Germans were enlisted to fight Germans. The hapless Honorius, for instance, had depended until the time of the general's execution in 408 on Stilicho to keep Alaric in check. Freed from his rival, Alaric was able to invade Italy and sack Rome in 410; dying at Consentia a few months after, he was buried with his enormous treasure of plunder beneath the bed of the river Busentus, providing the probable inspiration for the fabled Rheingold.

The Huns, even before Attila, had, by fear, set the *gentes barbarorum* into new and frantic motion; the Roman East expelled them, but the West, gradually, succumbed. All though, dying or triumphant, sought the elixir, gold. In Italy, gold, struck in the name of the emperor at Constantinople, was won by force from Ostrogoths, restruck in Frankish royal names and distributed in Gaul, where, previously, Roman mints in the prevailing confusion seemed to have coined for emperor or king almost indifferently. When that source dried up, even domestically, generous aid was sought from Constantinople as once from Ravenna and Milan; as the recent Patching find has shown, contemporary Visigothic copies of Valentinian III's solidi were still entering Britain, whereas Byzantine pieces are rarely found here, distance lending disenchantment to barbarian views. Debased specie had once, in Honorius' day, when silver, too, was still being copied, furnished barbarous imitative money, but that was an occasional misery due to failures in imperial largesse, contrived or involuntary, and to be avoided by kingly ring-givers, but now it became inevitable, from Francia to Langobardia. Only Visigothic Spain long maintained a high standard, in metal if not in art.

Nonetheless, for four centuries there was a sort of chaotic oecomune as western or eastern Romans held up a golden labarum which successive waves of Germans, for though Huns loved the red metal, they coined none of their own, endeavoured to expropriate. The dominant culture triumphed, of course, though not financially; in coins denominations shrank, style collapsed, typology decayed, and legends became illiterate, but the denominations, style, types and legends still smelt sweetly of *Romanitas*. Two gigantic Germanic copies, weighing approximately ninety and fifty solidi respectively, cast gold but derived from struck medallions of, appropriately enough, Valens (strong the chief to wear about his neck from a chain these loop-mounted monsters!; perhaps his horse sported them), were found with orthodox (smaller) pieces at the empire's edge in what is now Hungary, Toynbee, Roman Medallions, p. 66, and Gneccchi, I medaglioni romani, pls. 8-9: a flawless illustration of pomp, greed and vulgarity. Where neither race, with rare exceptions, would willingly speak the language of the other nor, unless for advancement, share the same version of a shared religion, they could only taint teach other with mutual vices, only meet at the extremes of human emotion: when the great and civilised king Theodoric, restorer of Italy, felt betrayed by senatorial Boethius the philosopher, he had him beaten to death with clubs; and when Valentinian I, mild in religion and successful in war in an age of fierce dissension in church and state, was, while mounting his horse, let fall on his gouty foot, he instantly cut off the guilty groom's hand. Who was the barbarian? Who the civilized man? Only the return of happier times under Charlemagne began, though not for long, to disperse the gloom of a long nightmare. The poor, however, remained poor.

The Subjack collection, notably broad in its scope, is especially strong in pseudo-imperial Visigothic gold issues. Remarkable too is the representation of rare and important Burgundian and Suevic emissions, as well as of previously unpublished Gepid silver.

THE VISIGOTHS

In the name of Valens (364-378)

- 1 Solidus, Moesia or Thrace after 369, AV 4.33 g. OH VALEHS-TENV(for PER F) AVG Pearl-diademed, draped and cuirassed bust r. / SECVHITA-PVBLICA8 Rome and Constantinople enthroned supporting between them shield inscribed with VOVV/H-TX; in exergue, AHTI. Cf., for types, RIC XI Antioch 15b, for vota and mintmark 20b, and, for reverse legend, 36 (Æ 3). Very fine. £500

In the confused and unnecessary battle of Hadrianopolis in Thrace of 378, Valens was defeated and killed by the Visigoths, who were in turn mopped up and resettled by Gratian.

In the name of Honorius (393-423)

- 2 Solidus, Moesia or Thrace after c. 403, AV 4.36 g. DN HONORI-VS PF AVG Pearl-diademed, cuirassed and helmeted bust three-quarter facing, spear over r. shoulder and shield with horseman device on l. / CONCORDI-A AVGGZ Constantinopolis enthroned to front, head r., holding sceptre and victory on globe, r. foot on prow; in l. field, eight-pointed star, and, in exergue, CONOB. For type, cf. RIC 30. Good very fine £1,200

The above example copies Arcadius' eastern solidi in the name of Honorius.

- 3 Tremissis, Gaul AV 1.47 g. DN HONORI-VS P T AVG Pearl-diademed, draped and cuirassed bust r. / VICTORIA VCVSTORVII Victory advancing r. holding wreath and globus cruciger; in field, R-V, and, in exergue, CON. RIC 3707. Very rare. Very fine. £600

Ex Münzen und Medaillen sale 26 1963, 1290.

Theoderic I, 418-451

- 4 Tremissis, Gaul, AV 1.40 g. Similar to previous, but VICTORIA-AAVCC / M-D, and in, exergue, COMT(theoderic). Cf. RIC 37c and Ulrich-Bansa pl.7,63. Extremely rare. Extremely fine £800

Ex NAC 7 1994, 874 and Münzen und Medaillen 38 1968, Voirol Collection, 644, sales.

Honorius-type imitations are much scarcer than those deriving from Valentinian III issues.

- 5 Reduced argenteus, "siliqua", Gaul after c. 402, AR 1.21 g. DN HONORI-VS PF AVG As no.1. / VIOTVS-IIO-MAIIOAVIIV Rome std. l., holding victoriola on globe and sceptre; in exergue, MDPS. For type, cf. RIC 1228. Very rare and very fine £150

In the name of Valentinian III (425-455)

- 6 Solidus, Gaul, AV 4.36 g. DN PLA VALENTI-NIANVS PF AVG As no. 3. / VICTORI-AAVGGG Emperor in military dress stg. r. holding in l. hand victoriola and in r. vexillum, spurning bearded and draped bound captive std. l.; in field, R-V and, in exergue, COMOB. RIC 3710. MEC 166. Rare and nearly extremely fine. £800

Visigothic coinage in the this reign reflects good relations with Ravenna, since Aetius encouraged settlement and friendship. Theoderic I fighting the Huns alongside Aetius.

- 7 Solidus, Gaul, AV 4.11 g. DN FL VALENTINI-ANVS PI IL GGG Rosette-diademed, draped and cuirassed bust r. / VICTORI-A AVGGG Emperor, diademed and in military dress, stg to front and holding long cross in r. hand and victoriola on globe in l., r. foot crushing man-headed coiled serpent; in field, M-D, and, in exergue, COMOB. *Unpublished* with this mintmark; for type, cf. RIC 2028. Clipped and with graffiti on both sides, nearly very fine. £300

- 8 Solidus, Gaul c. 439-455, AV 4.34 g. Similar to previous, but DN PLA VALENTI-NIANVS P F AVG, wreath above head, and in reverse field, R-V. Wreath-borders. RIC 3718. MEC 170. Rare and in fine style. A lustrous very fine. £500

- 9 Solidus, Gaul c. 439-455, AV 4.31 g. Similar to previous, but linear borders and coarse style. RIC 3716. MEC 168. Of highly barbarised workmanship. Extremely fine. £700

- 10 Solidus, Gaul c. 470-475, AV 4.22 g. Similar to previous, but without wreath, dotted borders. RIC 3727. Deep old bruise in obverse field, otherwise very fine. £500

- 11 Solidus, Gaul c. 470-475, AV 4.37 g. Similar to previous, but VALENTINIANVS and in summary style. Cf. RIC 3728. Graffiti in fields, very fine. £800

Owing to their well-reciprocated animosity towards Anthemius, the Visigoths, to spite him, went back to copying Valentinian's gold in the 470's.

- 12 Tremissis, Gaul AV 1.34 g. DN PLA VALEN INVS-ANVS P C AVGGG Pearl-diademed, draped and cuirassed bust r. / Latin cross within wreath; in exergue, (OIII). Cf. RIC 3722 and MEC 171. Very fine. £200

- 13 Tremissis, Gaul, AV 1.42 g. Similar to previous, but DN VNIATTI-TIIIIINAVC and above and below reverse wreath, ONO. *Seems to be unpublished*. Lustrous extremely fine. £400

- 14 Tremissis, Toulouse, c. 470-475, AV 1.43 g. DN VALENTINI ANVS P F AVG Pearl-diademed, draped and cuirassed bust r. / VICTORI-A AVGGG Victory stg. l., holding long jewelled cross; in exergue, COMOB. RIC 3732/3. MEC 173. Extremely fine. £600

Ex Leu sale 72, 1998, 584.

In the name of Majorian (457-461)

- 15 Tremissis, Toulouse (?), c. 459-461, AV 1.42 g. D N Y N V S N A I O R - I A I V S P F A V G Helmeted, diademed, draped and cuirassed bust of Majorian r., holding spear in r. hand and on l. shoulder round shield with cross device. / Cross within wreath; in exergue, COMOB. RIC 3745. Extremely rare and attractive. Extremely fine. £1,600

In the name of Libius Severus (461-465)

- 16 Solidus, Gaul, AV 4.22 g. D N I B I V S S E V E - R V S P F A V G Pearl-diademed, draped and cuirassed bust r. / VICTORI-A AVGGG Emperor, diademed and in military dress, stg. to front and holding long cross in r. hand and victoriola in l., r. foot crushing man-headed coiled serpent; in field R-A, and, in exergue, COMOB. RIC 3755. MEC 174. Very fine. £800

Ex CNG sale 41 1979, Byron Reed collection, 2373.

The mintmark R-A, derived perhaps from A-R (Arelate), though normal on the copies of Severus III, is very rare on imitations of Valentinian III and Majorian.

- 17 Solidus, Gaul, AV 4.23 g. Similar to previous, but SIVERVVS. Very fine. £500

This coin has strong iconic affinities with lot 10 above.

- 18 Tremissis, Gaul, AV 1.41 g. D N S E V E R - V S P F A V G Pearl-diademed, draped and cuirassed bust r. / VICTORI-A AV GGG Victory stg. l., holding long jewelled cross; in exergue, COMOB. RIC 3760. Very rare and very fine. £400

From the same workshop as the previous lot.

In the name of Anthemius (467-472)

- 19 Tremissis, Gaul, AV 1.36 g. D N A N T H E - M I V S P F A V G Pearl-diademed, draped and cuirassed bust r. / Christogram within wreath; in exergue, COMOB. RIC 3765. Lacam 144. Extremely rare. Very fine. £800

Despite the marriage of Anthemius to Alypia, daughter of the general Ricimer, her father in 472 set up a rival emperor, Olybrius, and besieged Anthemius in Rome. When the city fell, Anthemius, disguised as a beggar, sought refuge in a church but was found and beheaded by Ricimer's nephew Gundobad. The hostile relations between Anthemius and the Visigoths is illustrated by the rarity of his imitations, only two recorded.

In the name of Julius Nepos (474-475)

- 20 Solidus, Gaul, AV 4.50 g. D N I V L N E - P O S P F A V G Pearl-diademed, cuirassed and helmeted bust facing, spear over r. shoulder and shield with horseman device on l. / VICTORI-A AV GGG : Victory stg. l., holding long jewelled cross; in field, R-V, and, in exergue, COMOB *. *Unpublished*. A sharp extremely fine. £4,000

Attributed here on grounds of style; said to have been found in Tunisia.

In the name of Zeno (474-491)

- 21 Tremissis, Gaul, AV 1.29 g. D N Z E N O P E R P A V G Pearl-diademed, draped and cuirassed bust r. / VICTORI-A AV GGG Victory stg. l., holding long jewelled cross. In field r., star, and, in exergue, COMOB. RIC 3771. Abraded in fields, nearly extremely fine. £400

Ex Bourgey sale 27.10.1992, collection N.K. 717.

In the name of Anastasius (491-518)

- 22 Solidus, Gaul, AV 4.31 g. D N A N A S T A - S I V S P P A V G As no. 20. / VICTORI-AAV GGG Victory stg. l., holding long jewelled cross. In field to r., star, and, in exergue, CONOB. Perhaps not Visigothic; cf. MEC 344 (Merovingians). About as struck, extremely fine. £800

On the evidence of find-spots, this class has most recently been attributed to the Visigoths.

In the name of Justinian (527-565)

- 23 Solidus, Narbona or Barcelona, AV 4.40 g. D N I V S T - N - I N A N I Pearl-diademed, cuirassed and helmeted bust facing, spear over r. shoulder and shield with horseman device on l. / VICTORI-AAV GGG Z Victory stg. l. holding long jewelled Christogrammatic cross on forked foot; in field l., star, and, in exergue, COMOB. Cf. MEC 190. Extremely fine. £2,000

This rare issue shows an idiosyncratic cross and sometimes, as here, depicts the shield as folds of a paludamentum.

- 24 Solidus, Narbona or Barcelona, AV 4.38 g. Similar to previous, but ON IASTI-NI-ANVSb, reverse legend ends V. Kapamadjji (N.K.) 1064 (these dies). Cf. MEC 191. Very fine. £1,500

- 25 Tremissis, Spain, AV 1.43 g. D N V S I H T A - N V S P P A V Linear-diademed bust r. cross pattée on breast. / IOTV)-I-I-NROT)I Victory advancing l., holding wreath and palm-branch; in exergue COIIOB. *Seems to be unpublished*, but, for type, cf. Tomasini group JAN (all with victory advancing r.) Toned, good extremely fine. £800

- 26 Tremissis, Spain, AV 1.41 g.)VSTINI*-ITV PIAVG Pearl-diademed bust r. cross pattée on breast. / (VSTI-ANPP Victory advancing r., holding wreath and palm-branch; in exergue, BONO. Tomasini group JAN 2. Extremely fine. £600

- 27 Tremissis, Andalucia, AV 1.43 g. IIVSTIN-IAIISV P P Linear-diademed bust r., plain cross on breast. / VICTOP-I-AVCTINI Victory advancing r., holding wreath and palm-branch; in exergue, *ON). Tomasini group JAN4. Lustrous, Fdc. £800

Ex Vecchi sale I 1996, 925.

With inscription 'Curru'

- 28 Tremissis, Spain, AV 1.44 g.)VRTAIII-IIVATR VG Linear-diademed bust r., cross pattée on breast. / V-RTQVI-IIAVAV Victory advancing r. holding wreath and palm branch; in exergue, ONO. Tomasini 548. A sharp extremely fine. £1,000
'Curru', and its many variants, remains unexplained.
- 29 Tremissis, Spain, AV 0.91 g. Similar to previous, legends varied. Tomasini 580 (Toledo). Extremely fine £800
- Leovigild, 572-586**
- 30 Tremissis, Toledo, AV 1.28 g. IIIVSTI-IIIAVA Linear-diademed bust r., cross pattée on breast. / CLIVVI-YILDDIREGIS Victory advancing r., holding wreath and palm branch. Miles 1. MEC 209. Very rare and important. Extremely fine £2,000
Ex Spink-Taisei sale 47 1993, 3.
- 31 Tremissis, Mérida, AV 1.30 g. D N LIVVIGILDVSREX Diademed bust r. with cross on breast. / D N LIVVIGILDVSREX Victory advancing r., holding wreath and palm branch; in exergue, ADD. Miles 7e (these dies). Very rare. Very fine £1,000
- Gundemar, 609-612**
- 32 Tremissis, Seville, AV 1.51 g. +GVNDEMARS REX Facing bust. / +ISPALI PIVZ Facing bust. Miles 169a. Rare. Fdc £1,200
- Sisebut, 612-621**
- 33 Tremissis, Seville, AV 1.47 g. +SISEBVTVS RE Facing bust. / +ISPALI PIVS Facing bust. Cf. Miles 187. MEC 232. Good extremely fine. £300
- Suinthila, 621-631**
- 34 Tremissis, Mérida, AV 1.42 g. +SVINTHILA REX Facing bust. / +EMERITA PIVS Facing bust. Miles 235. MEC 238. Fdc £350
- Tulga, 639-642**
- 35 Tremissis, Cordoba, AV 1.08 g. +TVLGAN REX Facing bust. / +CORDORA PIVS Head to front above cross. Miles 306b. Extremely rare. Edge break above bust, extremely fine £1,500
- Chindasvinth, 642-653**
- 36 Tremissis, Seville, AV 1.48 g. +CINDSVINTHUS R Facing bust. / +ISPALI PIVS Facing bust. Miles 326a. Rare. Prismatic toning, good extremely fine £800
- Egica, sole reign 687-695**
- 37 Tremissis, Toledo, AV 1.26 g. +N+PIN·MN·EGIC·APHR Bust r. holding cruciform sceptre. / +TOLETO PIVS Cross pattée on three steps. Miles 437cc. MEC 277. Rare. Toned, a pleasing very fine £600
An obverse type employed also by Anglo-Saxons and Merovingians.
- Egica and Wittiza, 695-702**
- 38 Tremissis, Mérida, AV 1.52 g. +IDIN M EGICARXRCS Cruciform sceptre between confronted busts. / +VVITIZAPXREGIS Monogram of Emerita. Miles 486. MEC 280. Rare. Edge break, cracked, about extremely fine £350
- Seville, 7th cent.**
- 39 Æ 1.56 g. Hair, eyes and nose to front within dotted border. / Long cross between S-P. Crusafont i Sabater, El sistema monetario visigodo: cobre y oro, 1994, type 23, 116. Earthy dark patina, extremely fine. £200
- Mérida, 7th cent.**
- 40 Æ 1.29 g. CIVITA retrograde around draped bust l. / Monogram of EMERITA. Crusafont type 30, 143. Rare. Earthy dark patina, very fine. £150
- Toledo, 7th cent.**
- 41 Æ 0.78 g. Diademed bust r., long cross before. / Cross within monogram of TOLETO. Crusafont type 44, 206-215. Rare. Earthy dark patina, very fine. £150
- Uncertain mint, 7th cent.**
- 42 Æ 0.51 g. Diademed bust r. / Cross within double border of dots. Cf. Crusafont type 53, 228. Rare. Earthy dark patina, very fine. £80
- 43 Æ 0.51 g. Diademed and draped bust l. / Cross in wreath within border of dots. Crusafont -. Very rare. Dark patina, very fine. £250

THE BURGUNDIANS

Gundobald, 473-516, with the name of Anastasius (491-518)

- 44 Tremissis 500-516, AV 1.44 g. D N ANASTA-SIVS P R N C Diademed, cuirassed and draped bust r. / VICTORA AVGVST...VM Victory advancing r., holding wreath and palm-branch; to r., GVB monogram and, in exergue, COMOB. Tomasini group A5, 108. Very rare. Very fine. £1,400
- 45 Tremissis 490-500, AV 1.45 g. D N ANASTA-SIVS P R F AVP Diademed, cuirassed and draped bust r. / VICTORIA AVGVSTORVM Victory advancing r., holding wreath and palm-branch; in exergue, COMOB. Tomasini group A 6, 124. Very rare. About extremely fine. £1,100

Sigismund, 516-524, with the name of Anastasius (491-518)

- 46 Tremissis 516-518, AV 1.46 g. D N ANASTA-SIVS P R N C Diademed, cuirassed and draped bust r. / VICTORAAGVTOVM Victory advancing r., holding wreath and palm-branch; to r., SGND monogram and, in exergue, COMOB. Tomasini group A 5a, 113. Very rare. Extremely fine. £2,300

Ex Münzen und Medaillen sale 81, 1995, 903.

Anastasius-type gold with Sigismund's monogram is the rarest of all the Burgundian royal coinage.

With the name of Justin I (518-527)

- 47 Solidus 518-521, AV 4.40 g. D N IVSTI-NVS PPAVG Pearl-diademed, cuirassed and helmeted bust facing, spear over r. shoulder and shield with horseman device on l. / VICTORI-AAVGGG I S Victory stg. l. holding long jewelled Christogrammatic cross; in field to l. star, and, in exergue, CONOB. MEC 340 (these dies). Very rare. Toned and well-struck, extremely fine. £4,500

Ex Münzen und Medaillen sale 81, 1995, 902.

The c. 20 known specimens of this type originate from the Gourdon (Chalon-sur-Saône) find of 1845 and are mostly in museum collections.

Gundomar II, 524-532 with the name of Justin I (518-527)

- 48 Tremissis, AV 1.45 g. D N IVSTINVS PPAVG Diademed, draped and cuirassed bust r. / VICTORI-AA-VGGGA Victory advancing r., holding wreath and palm-branch; in field l., star, and r., MAR monogram; in exergue, COMOB. Tomasini group JI 5, 228. MEC 341. Very rare. Scratch on obverse, otherwise about extremely fine. £1,400

From the same dies as the MEC cover coin and in classic barbarian style.

- 49 Tremissis, AV 1.45 g. D N IVSTI-NVS PPAG Diademed, draped and cuirassed bust r. / VICTORIA AVGVSTOM Victory advancing r. holding wreath; in field r., star, and l., G. Tomasini group A 3b, 88. Very rare. Good very fine. £1,000

Ex Brand collection 1.7.1982, 104, Verworn collection, Hess auction 14.6.1922, 250 sales.

- 50 Tremissis, AV 1.43 g. Similar to previous, but in cruder style and with corrupt legends. As struck, extremely fine. £1,000

Ex Münzen und Medaillen sale 81, 1995, 905.

THE SUEVIANS

In the name of Honorius (393-423)

- 51 Solidus, Braga, AV 3.80 g. HONORI-VS PIVVV Pearl-diademed, draped and cuirassed bust r. / AOTORI-VVAGGG Emperor in military dress stg. r., spurning bearded and draped captive std. l., and holding in l. hand victoriola and in r. vexillum; in field II-NR(ligate) and in exergue, COIIOB. Reinhard, pl.33, 3. Cf. MEC 285 and Gomes, Moedas portuguesas SU. 15. Extremely rare. Has had mount at 12 o'clock broken off, otherwise extremely fine. £2,200

Ex Spink-Taisei sale 47, 1993, 1.

- 52 Tremissis, Braga, AV 1.40 g. DNHOEORI-VSPTAVG Pearl-diademed, draped and cuirassed bust r. / Cross within double wreath; in exergue, COIIOB. RIC pl. 80, p. 230. Rare. Extremely fine. £1,800

Ex Swiss Bank Corporation sale 42, 1997, 2540.

- 53 Tremissis, Rusticiana, AV 1.27 g. OVZIZVIVAZAZIZAES Pearl-diademed, draped and cuirassed bust r. / Cross pattée in wreath; above, star; in field r., inverted R; in exergue, OHO. Reinhart 1937, pl. 34, 71 (this coin). Extremely rare. About extremely fine. £2,000

Ex Sotheby sale 9.12.1993, 27 and Reinhart collection, and found at Castello Branco, Portugal.

THE VANDALS

In the name of Honorius (393-423)

- 54 Siliqua, Carthage, AR 1.58 g. D N HONORI-VS PFAVG Diademed and draped bust r. / VRB.....OIL. Roma std. l. holding victoriola and sceptre; in exergue, RVPS. MEC 1. Toned very fine. £150

Gaiseric, 428-477 with the name Honorius (393-423)

- 55 Siliqua, Carthage 442, AR 1.21 g. HONO[II] PVS ACT Pearl-diademed, draped and cuirassed bust r. / ANN-O-III-K around Carthago stg. to front, holding ears of corn; in exergue, star between two palm-branches. MIB 1. RIC 3803. Very rare. Dark tone, very fine. £500

Dated from the fall of Roman Carthage, 439, a device copied from Theodosius II solidi of 442-3; year 5 is also known.

Gunthamund, 484-496

- 56 100-denarii, Carthage, AR 2.06 g. D N REX GV-HAMVNDV Pearl-diademed, draped and cuirassed bust r. / Laurel-wreath enclosing D-N over C. MIB 2. MEC 6. Rare. Toned, extremely fine. £700

Thrasamund, 496-523

- 57 Nummus, Carthage, Æ 0.78 g. D N RC-TASA Linear-diademed, draped and cuirassed bust r. / Victory stg. to front, holding wreath. MIB 16. MEC 19. Rare. Dark patina, extremely fine. £175

Hilderic, 523-530

- 58 50-denarii, Carthage, AR 1.18 g. D N HILDI-RIX REX Pearl-diademed, draped and cuirassed bust r. / FELIX KARTG Carthago stg. to front holding ears of corn. MIB 8. MEC 21. Toned, extremely fine. £300

Gelimer, 530-534

- 59 50-denarii, Carthage, AR 1.19 g. D N REX G-[EIIAM]IR Linear-diademed, draped and cuirassed bust r. / Laurel-wreath enclosing D-N over L. MIB 12. MEC 26. Toned, good very fine. £300

Copper coinage of Carthage

- 60 42-nummi c. 480-533, Æ 11.25 g. Laurel-wreath enclosing Carthago stg. to front holding ears of corn. / Laurel-wreath enclosing NXLII. MEC 34. MIB 17(Hilderic). Smoothed dark patina, very fine. £250

- 61 42-nummi c. 523-533, Æ 12.23 g. KART-HAGO around soldier stg. to front holding spear. / Head of bridled horse l.; in exergue, XLII. MEC 43. MIB 22 (Gelimer). Dark patina, very fine. £200

- 62 4-nummi c. 523-533, Æ 1.04 g. Linear-diademed, draped and cuirassed bust l., holding palm-branch. / N over IIII, within border of dots. MEC 51. MIB 20 (Hilderic). Dark patina, extremely fine. £150

THE GEPIDS

In the name of Anastasius (491-518)

- 63 Half-siliqua, Sirmium c. 491-504, AR 1.59 g. D N ANS-TASV P VC Pearl-diademed, draped and cuirassed bust r. / VCTORIA AVGGG around SRM in open-ended rectangular reserve; in exergue, CO...OB. *Unpublished, perhaps unique*. Toned, a sharp extremely fine. £800

- 64 Quarter-siliqua, Sirmium, AR 0.65 g. D...ANASTAIVS PPV Pearl-diademed, draped and cuirassed bust r. / Two confronted busts holding between them long cross, beneath which, circle of five pellets; above, two annulets. *Unpublished, perhaps unique*. Very fine £500

In 454 Gepids and other Germanic tribes decisively defeated the Huns at the Nedao river in Pannonia. The above two coins, which may each be unique, seem to belong to the period of Gepid occupation of Sirmium, from c. 471 to the conquest of the city by Theodoric in 504/5. For a discussion of this period see Z. Demo, *Ostrogothic coins from collections in Croatia, Slovenia and Bosnia & Herzegovina*, I iff. The quarter-siliquae attributed to the Gepid king Kunimundus (c. 560-567) by F. Stefan, *Die Münzstätte Sirmium unter den Ostgoten und Gepiden*, 1925, pl. 298, 8 and 9, see also Lanz sale 82, 1997, 876, have been convincingly reattributed by Demo (no. 194) to Athalaric in the name of Justinian I (527-565) for the mint of Sirmium.

Intermittent wars occurred between the Gepids and the Lombards from 536 to about 567, when they were finally crushed by a coalition of Lombards and Avars became submerged in Avar domains and lost to history.

THE AVARS

In the name of Heraclius (610-641)

- 65 Solidus, uncertain western mint after 616, AV 4.41 g. Garbled legend around and above crowned busts of Heraclius and Heraclius Constantine to front. / VICTORIA -AVSYG Cross potent on three steps; in exergue, CONOB. Cf. for general type, MIB 11. Extremely fine. £1,000

Avars, a people of undetermined origin and language played an important rôle in eastern Europe from the 6th century building a domain in the area between the Adriatic and Baltic seas and the Dnieper river. In 588, they were allied with the Lombards in the overthrow of the Gepids, allies of Byzantium, and established themselves in the Hungarian plain. The Avars often engaged in wars with Byzantium, almost occupying Constantinople in 626, and the Merovingians. After c. 650, revolt and internal discord coinciding with the creation of the Bulgarian state weakened their empire, which, however, survived until 685 when it submitted to Charlemagne.

UNATTRIBUTED GERMANIC ISSUES

'Constantius II' (337-361)

- 66 Argenteus, AR 1.66 g. CONSTA-TNTIVS Pearl-diademed, draped and cuirassed bust r. / VOTIS/XXX/MVLTIS/XXX within wreath; in exergue, SIRM. Very fine. £100
- 67 Argenteus, AR 1.57 g.) ON CONSTAN-TIVS PC AVG Pearl-diademed, draped and cuirassed bust r. / VOTIS/XXX/MVLTIS/XXXX within wreath; in exergue, Π. Toned, very fine. £100

'Magentius' (350-353)

- 68 Æ3, 3.98 g. DN MAGNEN Bare-headed, draped and cuirassed bust r. / SALVS DD NN ET CAES around large christogram between A and Ω; in exergue, PLC. Brown tone, extremely fine. £100

'Julian II' (355-363)

- 69 Argenteus, AR 1.55 g. DN IIONISI-DN INDD AVG Pearl-diademed, draped and cuirassed bust r. / VOTIS/V/MLTIS/X within wreath; in exergue, TRPS (?). Toned, extremely fine. £150

'Jovinus' (411-413)

- 70 Argenteus, AR 0.92 g. D IOVIN-VS PE AVG Pearl-diademed, draped and cuirassed bust r. / VICTOR -IA AVGG Roma enthroned l., holding victoriola on globe and spear; in exergue, TRS (?). Cf. RIC 1711. Very rare. Very fine. £250

'Eudocia' (421-460)

- 71 Tremissis, AV 1.47 g. DVVCCIO-EVCAVG Pearl-diademed and draped bust r. / OECV-IT-OS-ORIO around victory to front; in field to r., star, and, in exergue, ODOB. Scratched on reverse, extremely fine. £600

'Leo I' (457-474)

- 72 Half-siliqua, AR 0.66 g. ON LEO PC-PRET AVG Pearl-diademed, draped and cuirassed bust r. / SAL/REI/RVI within wreath; in exergue, CONS*. RIC 646 (this coin cited). Toned, good very fine. £300

BARBAROUS RADIATES

- 73 A collection of barbarous radiates of "Tetricus I" (8), "Tetricus II" (4) and "Divus Claudius" (2). Mostly extremely fine. (14) £300

PERIOD OF GREEK COINAGES

BRITAIN

- 99 Gallo-Belgic stater c. 50 BC, AV 4.62 g. Plain. / Disjointed horse r. VA 52. S. 11. EF £280
- 100 Chute type stater c. 65-58, AV 6.06 g. Disintegrated head of Apollo r. / Disjointed horse r. VA 1205. S. 22. EF £220
- 101 Cheriton type stater c. 57-55, AV 5.09 g. Disintegrated head of Apollo r. / Disjointed horse r. VA 1215. S. 24. VF £400
- 102 Uncertain Essex Stag type c. 50-30 BC, Æ 1.15 g. Long-antlered stag l., looking back. / Horse r. VA -. S. -. BMC 407. Very rare. Dark patina, EF £400
- 103 **Cantii**, c. 100 BC. Potin, 2.13 g. Crude head l. / Crude bull butting l. Cf. VA 105. VF £30
- 104 Potin, 1.79 g. Crude head l. / Crude bull butting r. VA 108. S. 63. VF £30
- 105 Potin, 1.50 g. Crude head r. / Crude bull butting l. VA 129. S. 63. EF £50
- 106 **Trinovantes**. *Adedomaros* c. 37-33 BC. 1/4-stater, AV 1.36 g. Cross shaped flower pattern. / Horse r. VA 1623. S. 204. Toned, EF £500
- 107 **Catuvellauni**. *Tasciovanus* c. 15-10 BC. 1/4-stater, AV 1.32 g. Wreath with TASC on tablet. / Pegasus flying l. VA 1786. S. 226. £200
- 108 *Cunobelin*, c. 10-43 AD. AR 1.27 g. Female bust r. / Figure std. r. playing lyre. VA 2059. S. 314. Good VF £250
- 109 AR 1.20 g. CAMVL within central rectangular panel. / CVNOBE over male figure std. l., holding amphora. *Unpublished in the standard works*; see instead Rudd list 38, 1998, 71. Very rare. VF £250
- 110 *Epaticcus*, c. 35-43. AR 1.28 g. Head of Hercules r. / eagle stg. on serpent. VA 580. S. 356. EF £80
- 111 **Durotriges**. Pale gold stater c. 75-50 BC, AV 5.63 g. Disintegrated head of Apollo r. / Disjointed horse r. VA 202. S. 21. EF £140
- 112 Silver stater c. 40-35, AR 3.71 g. Disintegrated head of Apollo r. / Disjointed horse r. VA 1252. S. 366. EF £75
- 113 **Dobunni**. *Bodvoc* c. 15-10 BC, AR 0.99 g. BODVOC before male head l. / Horse r. V. 1057. S. 389. Rare. Toned, good VF £250

ARMORICA

- 114 Billon stater c. 75-50 BC, 6.27 g. Head r. / Horse r. above boar. Class II. S. 15. EF £150

GAUL

- 115 **Baiocasses**. Stater, pale AV 6.60 g. Head r. Horse r. over boar. LT 6955. VF £525
- 116 **Volcae Arecomici**. Æ 2.03 g. Female head r. / Figure in toga stg. l., facing palm-branch. BMC 215. Dark green patina, EF £150
- 117 '**Sequani**'. Potin, 4.27 g. Diademed head l. / Bull butting l. BMC 305. LT 5368. Olive-green patina, good VF £150
- 118 **Belgica**. *Quinarius*, AR 1.31 g. ATVELA before winged male bust l. / VLATOS before bull stg. r. BMC 561. Scheers 305. Finely toned, EF £300

- 119 Potin, 4.88 g. Wild head r. / Boar r. BMC 433. Scheers 165. Dark patina, EF £120
- 120 Potin, 3.04 g. Head r. / Boar r. BMC 444. Scheers 778. EF £100
- 121 **Lingones district**, before 52 BC. Potin, 4.65 g. Three horn-shaped ornaments around central pellet. / Three s-shaped ornaments around central pellet. BMC 451. LT 8329. VF £50
- 122 **Massalia**. 3rd cent., obol, AR 0.80 g. Male head l. / Four-spoked wheel. SNG Delapierre 52. Fine style, EF £100
- 123 Another, AR 0.64 g. EF £50
- 124 A third, AR 0.45 g. VF £40
- 125 Æ 2.36 g. Head of Apollo l. / Bull standing r. Cf. LT 1673. Good VF £40
- 126 Another, Æ 2.21 g., similar. Good VF £40

NORTH-WEST HELVETIA

- 127 1/4-stater after Philip II of Macedon, AV 1.97 g. Male head l. / Fast biga driven l. Cf. SLM 934. F £300

IBERIA

- 128 **Carthago Nova**, *time of Hannibal* c. 221-206. Æ 11.01 g. Head of Athena l., wearing triple-crested helmet. / Horse stg. r. CNH 52, 69. Dark patina, EF £200
- 129 **Emporia**, 2nd cent. Head of Athena r. / Pegasus flying r. CNH 145, 27. Brown tone, good VF £40
- 130 **Gadir**, *time of Augustus*. Sestertius, Æ 32.82 g. Head of Heracles r. / PONT BALBVS around knife, simpulum and axe. RPC 86. Very rare. Green-brown patina, VF £250
- 131 **Ilipense**, 2nd cent. BC. As, Æ 15.60 g. Ear of barley. / Tunny r. over ILIPENSE - A. CNH 2. AB 1201. Fine dark patina, EF £250

EASTERN CELTS

- 132 **Danube basin**. Tetradrachm after Philip II of Macedon, AR 13.64 g. Head of Zeus r. / Rider r.; below, crescent and r., trefoil. Cf. OTA pl. 5, 22/23. F £50
- 133 Another, AR 14.22 g., similar. VF £150
- 134 Didrachm, AR 8.94 g. Simplified head of Zeus r. / Remnants of horse and rider l. Cf. BMC 36. VF £75
- 135 Similar to previous, AR 7.40 g. Cf. BMC 44-45. Good VF £60
- 136 Another, AR 8.00 g. Good VF £150
- 137 Tolna or Kapostal drachm, AR 2.26 g. Head of Zeus r. / Horse l. BMC 91. Good VF £95
- 138 Stater after Alexander III type for Sinope c. 200 BC, AV 8.48 g. Helmeted head of Athena l. / ΑΛΕΞΑΝΔΡ[.] behind Nike stg. l., hand over sunburst and monogram; low in l. field, ΣΙ. *Seems to be unpublished*, cf., for type, Price, Alexander, 1230. EF £4,000
- 139 Drachm after Alexander III of Macedon, AR 2.76 g. Head of Heracles r. / Zeus std. l. BMC 200. VF £60
- 140 Another, AR 2.73 g., similar. Crude head of Heracles r. / Zeus std. l. BMC 213. F £60
- 141 Another, AR 3.30 g., similar. Cf. BMC S204. VF £40

- 142 Another, AR 2.21 g., similar. BMC 215. Rare. VF £150
- 143 Tetradrachm after Philip III of Macedon, AR 17.49 g. Head of Heracles r. / Zeus std. l. BMC 192. VF £75
- 144 Stater after Lysimachus, Tomis c. 80 BC, AV 8.46 g. Crude head of Alexander r. / Athena std. l. Müller 273. Rusty obverse die, otherwise EF £800
- 145 Drachm after Lysimachus, AR 3.27 g. Crude head of Alexander r. / Athena std. l. Cf. Forrer I, fig. 372. VF £100
- 146 Tetradrachm after Thasos, 1st cent., AR 16.71 g. Crude head of Dionysus r. / Heracles stg. to front. Lukanc pl. 127, 1431. Good VF £150
- 147 Another, AR 16.43 g., similar. Lukanc 1215. EF £150
- 148 Another, AR 15.80 g., similar. Lukanc -. EF £100
- 149 Another, AR 16.03 g., similar. Cf. Lukanc 1927. VF £100
- 150 Another, AR 16.24 g., similar. Cf. Lukanc 1431. VF £100
- 151 Another, AR 16.47 g., similar. Cf. Lukanc 1610. VF £100

ETRURIA

- 152 **Uncertain mint, Arretium (?)**, late 3rd cent. Uncia, Æ 8.61 g. Six-spoked wheel. / Anchor. ANS 42. Green patina, F £40
- 153 Semuncia, Æ 2.51 g. Male head r., wearing animal skin headdress. / Dog running l. SNG ANS 69. Dark patina, VF £80

THE FRENTANI

- 154 **Larinum**, after c. 210. Quincunx, Æ 7.95 g. Helmeted head of Ares r. / Armed rider on horse galloping l. SNG ANS 132. Good grey-green patina, VF/EF £200

CAMPANIA

- 155 **Cales**, after c. 268. Obol, Æ 6.56 g. Head of Apollo l. / Man-faced bull r. SNG Cop. 314. Green patina, VF £45
- 156 Another similar, Æ 6.57 g. SNG ANS 183. Dark green patina, VF £50
- 157 **The Hyrians**, c. 395-385. Nomos, AR 7.03 g. Head of Hera Lacinia three quarter r. / Man-faced bull walking r. Rutter 138. Rare. F £100
- 158 **Neapolis**, c. 300. Nomos, AR 7.38 g. Head of nymph r. / Nike crowning man-headed bull r. SNG ANS 323. VF £120
- 159 Nomos, AR 7.25 g., similar. SNG ANS 365. Nearly VF £80
- 160 Nomos, AR 7.41 g., similar. SNG ANS 377. VF £150
- 161 Nomos. AR 6.74 g., c. 260. Head of nymph l. / Nike crowning man-headed bull r. SNG ANS 414. About VF £80
- 162 Triobol, AR 1.19 g. Head of Apollo r. / Cock r. SNG ANS 422. Very rare. F £50
- 163 Obol, AR 0.41 g. Head l. / Heracles kneeling r., fighting lion. Sambon 434. Very rare. VF £60
- 164 Æ 2.14 g. Head of Apollo l. / Nike crowning man-headed bull r. SNG ANS 502. Green patina, VF £40

- 165 Æ 2.55 g. Head of Apollo l. / Tripod. SNG ANS 507. Green patina, VF £30
- 166 **The Phistelians**, c. 325-275. Obol, AR 0.64 g. Male head three-quarter r. / Barley-corn between mussel and dolphin. SNG ANS 580. Toned, good VF £80
- 167 Obol, AR 0.54 g. Head of nymph three-quarter l. / Lion springing l. SNG ANS 586. EF £100
- 168 **Suessa Aurunca**, after c. 268. Obol, Æ 6.40 g. Head of Apollo l. / Man-faced bull r. SNG Cop. 584. Green patina, VF £60
- 169 Another similar, Æ 6.57 g. SNG ANS 183. Dark green patina, VF £50
- 170 **Uncertain mint**, 3rd cent. Æ 8.06 g. Head of Dionysus r. / Panther r. with thyrsus in raised forepaw. SNG Cop. 345 (Capua?). SNG ANS 771 (Calatia?). Obverse off-centre. Beautiful green patina, good VF. £90
- 171 Another, Æ 7.30 g. Dark patina, VF £60
- 172 Æ 1.55 g. Head of Zeus r. / Club within wreath. *Seems to be unpublished*. Brown tone, good VF £40

APULIA

- 173 **Arpi**, c. 325-275. Obol, AR 1.14 g. Head of Athena r. / Heracles stg. r., fighting lion. SNG ANS 632. Good VF £120
- 174 Æ 3.38 g. Head of Zeus l. / Forepart of boar r. *Seems to be unpublished*. Good brown tone, good VF £120
- 175 c. 260, Æ 3.15 g. Head of Zeus l. / Horse prancing l. SNG Cop. 611. Dark patina, good VF £100
- 176 c. 215-212. Triobol, AR 1.65 g. Head of Athena r. / Three ears of corn. SNG Cop. 601. Very rare. Porous, F-VF £80
- 177 **Caelia**, after c. 210. Sextans, Æ 2.95 g. Head of Athena r. / Trophy l.; on shield, Gorgoneion and palm-branch over shoulder. SNG ANS 670. Brown tone, VF £70
- 178 Æ 1.60 g. Head of Athena r. / Dioscuri galloping r. SNG ANS 680. Rare. Green-brown patina, VF £100
- 179 Æ 4.86 g. Head of Zeus r. / Athena advancing l. SNG ANS 686. Olive-green patina, VF £60
- 180 Æ 2.77 g. Head of Zeus r. / Thunderbolt. SNG ANS 688. Brown tone, good VF £60
- 181 **Hyrium**, 3rd cent. Æ 1.97 g. Head of Athena r. / Rudder and dolphin. SNG ANS 696. Very rare. Dark patina, good F £40
- 182 **Rubi**, 3rd cent. Æ 5.03 g. Head of Zeus r. / Eagle l. on thunderbolt. SNG ANS 724. Good green-brown patina, EF £80
- 183 Æ 1.68 g. Head of Athena r. / Nike stg. l. SNG ANS 731. Dark patina, VF £80
- 184 **Teate**, c. 220-210. Quinunx, Æ 19.62 g. Head of Athena r. / Owl stg. three-quarter r. SNG ANS 742. Rare. Grey-green patina, VF £150
- 185 Quadrans, Æ 14.82 g. Head of Athena r. / Owl stg. three-quarter r. SNG ANS 748. Rare. Grey-green patina, VF £150
- 186 Uncia, Æ 3.43 g. Head of Athena r. / Owl stg. three-quarter r. SNG ANS 752. Rare. Grey-green patina, VF £80
- 187 **Venusia**, c. 220-210. Sextans, Æ 5.15 g. Head of Athena l. / Owl stg. three-quarter l. on branch. SNG ANS 742. Grey-green patina, VF £80

CALABRIA

- 188 **Brundisium**, c. 245-217. Sextans, Æ 17.18 g. Head of Poseidon r. / Youth on dolphin l. SNG ANS 779. Rare. Glossy dark patina, EF £400
- 189 Another, Æ 16.27 g. Dark patina, VF £100
- 190 Semis, Æ 4.97 g. Head of Poseidon r. / Youth on dolphin l. SNG ANS 782. Dark green patina, VF £80
- 191 **Taras**, c. 500. Nomos, AR 7.79 g. Phalanthos std. on dolphin r. / Sea-horse to l. Vlasto 132. Fine archaic style, EF £1,500
- 192 *Time of Alexander the Molossian* c. 334. Nomos, AR 7.84 g. Rider r. / Taras on dolphin l. Vlasto 505. Good style. Toned, good VF £180
- 193 Nomos, AR 7.91 g. Rider r. / Taras on dolphin l. Vlasto 580. Good VF £180
- 194 Nomos, AR 7.95 g. Rider r. / Taras on dolphin l. Vlasto 636. Good style. Toned, good VF £180
- 195 Nomos, AR 7.82 g. Rider r. / Taras on dolphin l. Vlasto 656. Good VF £180
- 196 Nomos, AR 7.91 g. Rider r. / Taras on dolphin l. Vlasto 687. About EF £250
- 197 Diobol, AR 1.24 g. Youthful head of Helios three-quarter l. on radiate disk. / ΑΛΕΞΑΝΔΡΟΥ - TOY NEOΠΤΟΛΕΜΟΥ above and below winged thunderbolt, Vlasto, Alexander son of Neoptolemos of Epirus, NC 1926; pl. 10, 5. Vlasto 1873. Very rare. Well-struck and beautifully toned, EF £1,200
- 198 c. 330. Diobol, AR 1.24 g. Head of Heracles three-quarter l.; club to r. / Heracles stg. r. strangling the Nemean lion; between legs, F. Vlasto 1352. Well struck and beautifully toned, EF £500
- 199 c. 330. Diobol, AR 1.20 g. Head of Athena r., wearing rosette-decorated Athenian helmet. / ΤΑΡΑΝΤΙΝΩΝ above Heracles kneeling r. grappling with the Nemean lion. Vlasto 1374. SNG ANS 1444. Well struck and bright, good EF £500
- 200 c. 250. Nomos, AR 6.24 g. Rider l. / Taras on dolphin l. Vlasto 838. Toned, EF £150
- 201 3rd. cent. Obol, AR 0.65 g. Cantharus. / Cantharus. BMC 438. Toned, EF £80
- 202 Obol, AR 0.36 g. Head of horse r. / Head of horse r.; to r., tripod. Vlasto 1689. Toned, good VF £60
- 203 Obol, AR 0.38 g. Head of horse r. / Head of horse r. Vlasto 1717. Toned, VF £50
- 204 Hemilitron, AR 0.34 g. Scallop-shell. / Head of nymph r. Vlasto 1178. Toned, VF £50
- 205 Hemilitron, AR 0.34 g. Scallop-shell. / Dolphin r. Cf. Vlasto 1544 (litra). Toned, EF £60
- 206 Æ 2.56 g. Scallop-shell. / Taras on dolphin l. VF £40
- 207 *Time of Hannibal*, 215-212. Reduced half-nomos or half-shekel, AR 3.75 g. Rider r. / Taras on dolphin l. Vlasto 984. Rare. EF £260

LUCANIA

- 208 **Heraclea**, c. 330. Diobol, AR 1.19 g. Head of Athena r., wearing crested Athenian helmet decorated with Scylla r. / Heracles stg. r., holding lion's skin and bow; Nike flying r. to crown him; in field EY - Σ. SNG ANS 70. Well-struck and of good style, Fdc £500
- 209 **Laus**, c. 460. Nomos, AR 7.74 g. Man-faced bull standing l., head reverted. / Man-faced bull standing r. SNG ANS 135. Rare. Toned, F-VF £100

- 210 3rd cent. Æ 2.37 g. Facing bust of Athena, wearing crested helmet. / Two thrushes passing. SNG ANS 156. Fine green patina, EF £100
- 211 **Metapontum**, c. 340. Obol Æ 6.42 g. Head of Nike r. / Ear of barley; to l., herm. SNG ANS 553. Dark green patina, good VF/EF £200
- 212 c. 300. Nomos, AR 7.74 g. Head of Leucippos r. / Ear of barley. Noe 8.10. GVF £160
- 213 Nomos, AR 7.76 g. Veiled head of Demeter r. / Ear of barley. Noe 1.8. VF £200
- 214 c. 300. Nomos, AR 7.81 g. Head of Demeter r. / Ear of barley. Johnston C 1.28. GVF £180
- 215 Similar to previous, AR 7.56 g. Johnston C 8.2. GVF £180
- 216 Diobol, AR 1.14 g. Head of Demeter r. / Ear of barley. Johnston Pl 19, 2.8. VF £80
- 217 3rd. cent. Drachm, AR 2.76 g. Head of Athena r. / Ear of barley. SNG ANS 54I. VF £80
- 218 Æ 3.00 g. Athena Promachos l. / Owl r. SNG ANS 566. Dark green patina, good VF £40
- 219 Æ 1.65 g. Head of Hermes r. / Three barley-grains. Johnston, Essays Kraay-Mørholm, 54. BMC 80. Brown patina, good VF £40
- 220 **Poseidonia**, c. 420. Nomos, AR 6.58 g. Poseidon striding r. / Bull standing l. SNG ANS 672. About VF £80
- 221 4th cent. Obol AR 0.45 g. Poseidon striding r. / Bull walking l. SNG ANS 642. VF £80
- 222 **as Paestum**, 2nd -1st cent. BC. Female head l. / Two-storey building, the mint (?); on either side of upper floor P(aestensis) S(emis); on either side of lower floor, S(enatus) C(onsulto). SNG ANS 803. Brown tone, VF £50
- 223 **Sybaris**, c. 510. Triobol, AR 1.09 g. Bull stg. r., head reverted. / Amphora, incuse. SNG ANS 858. Rare. Toned, VF £100
- 224 **Thurium**, c. 420. Diobol, AR 1.12 g. Head of Athena r. / Bull walking r. SNG ANS 1131. Toned, good VF £80
- 225 Diobol, AR 1.29 g. Similar to previous, but bull l. SNG ANS 1124. VF £50
- 226 c. 380. Nomos, AR 7.20 g. Head of Athena r. / Bull butting r. SNG ANS 994. VF £120
- 227 c. 380-360. Diobol, AR 1.01 g. Head of Athena r. / Bull butting r. SNG ANS 1145. Toned, VF £50
- 228 c. 300. Nomos, AR 7.73 g. Head of Athena r. / Nike crowning bull butting r. SNG Cop 1463. EF £500
- 229 3rd cent, AR 4.31 g. Head of Athena r. / Bull walking r. *Seems to be unpublished*. Green patina, VF £60
- 230 Æ 3.00 g. Head of Apollo l. / Lyre. SNG ANS 1198. Green patina, good VF £50
- 231 **Velia**, c. 370. Nomos, AR 7.64 g. Head of Athena l. / Lion walking r., owl above. Williams 243. VF £200
- 232 Nomos, AR 7.54 g. Similar to previous but owl in exergue. Williams 227. VF £180
- 233 3rd cent. Æ 1.94 g. Head of Zeus l. / Owl to front, wings open. SNG ANS 1430. Green patina, VF £50

BRUTTIUM

- 234 **The Bruttii**, c. 216. Uncia, Æ 10.83 g. Head of Zeus r. / Eagle l. SNG ANS 3. Rare. Dark green patina, good VF £65

- 235 c. 216-213. Sextans, Æ 18.26 g. Head of Ares l. / Nike crowning trophy l. SNG ANS 32. Brown patina, good VF £120
- 236 Sextans, Æ 18.26 g. Head of Ares l. / Athena (?) advancing r. with spear and shield. SNG ANS 88. Dark green patina, good VF £100
- 237 Sextans, Æ 11.15 g. Similar to previous, but in reverse field *aleph*. Cf. Scheu, NC 1961, 96. Very rare. Grey-green patina, good VF £80
- 238 Æ 16.54 g. Head of Heracles r. / Hera Hoplosmia advancing r. SNG ANS 129. Good green patina, VF £120
- 239 Æ 8.00 g. Head of Zeus r. / Eagle l. SNG ANS 133. Dark green patina, VF £30
- 240 **Caulonia**, c. 460. Nomos, AR 6.72 g. Apollo striding r. between bucranium and stag on plinth, on extended l. arm small naked figure running r. / Stag stg. r. Noe 108. Of fine transitional style. Toned, EF £1,200
- 241 **Croton**, c. 330. Nomos, AR 7.62 g. Head of Hera Lacinia facing three-quarter r. / Naked youthful Heracles reclining l. SNG ANS 380. GVF £250
- 242 **Locri**, c. 300. Corinthian stater, AR 8.29 g. Pegasus flying l. / Head of Athena r. SNG ANS 504. EF £250
- 243 c. 216. Dilitron, Æ 13.04 g. Head of Zeus l. / Eagle l. SNG ANS 551. Green patina, good VF £140
- 244 **Rhegium**, c. 480-475. Litra, AR 0.72 g. Hare leaping r. / REC retrograde. Caltabiano Pl. 66, 120. SNG ANS 633. VF £40
- 245 c. 415-387. Litra, AR 0.73 g. Head of lion to front. / PH within two-leaved olive spray. SNG ANS 670. Toned, VF £40
- 246 c. 205-200. Tetras, Æ 13.02 g. Jugate head of Apollo and Artemis r. / Tripod. SNG ANS 743. Fine brown tone, VF £80
- 247 **Terina**, 3rd cent. Æ 4.18 g. Head of nymph l. / Crab. SNG ANS 889. Earthy green patina, VF £60
- SICILY**
- 248 **Abacaenum**, c. 400. Litra, AR 0.71 g. Bearded male head r. / Sow stg. r. SNG ANS 895. Rare. VF £110
- 249 **Acragas**, c. 460. Litra, AR 0.66 g. Eagle stg. l., on Ionic capital. / Crab; LI below. SNG ANS 989. Toned, EF £60
- 250 c. 410-406. Hemidrachm, AR 1.97 g. Eagle on hare l. / Crab above fish. SNG ANS 1007. VF £150
- 251 Hemilitron, Æ 13.90 g. Eagle on hare r. / Crab above crayfish. SNG CNS I, 166, 11. Brown tone, VF £80
- 252 Trias, Æ 1.97 g. Eagle on hare r. / Crab above crayfish. SNG CNS I, 182, 54/8. Light green patina, good VF £150
- 253 Trias, Æ 10.25 g. Eagle on hare l. / Crab above crayfish. SNG CNS I, 185, 61. Brown tone, VF £80
- 254 after c. 406. Countermarked hemilitron, Æ 5.91 g. Eagle on hare r. / Countermark, crab above crayfish. SNG ANS 1086. Rare. Light green patina, F £50
- 255 3rd. Æ 5.37 g. Head of Zeus l. / Eagle on hare l. SNG ANS 1113. Green patina, VF £50
- 256 Æ 3.14 g. Head Apollo l. / Eagle stg. r. SNG ANS 1125. Dark patina, good VF £50
- 257 Another, Æ 3.43 g. Dark patina, VF £40
- 258 **Calacte**, c. 240-210. Æ 7.48 g. Head of Athena r. / Owl to front, standing on amphora. CNS I, 129, 1. Rare. Green patina, VF £80
- 259 **Camarina**, c. 410-405. Tetras, Æ 3.25 g. Head of Athena l. / Owl r. holding lizard. Westermark-Jenkins 198. Dark green patina, EF £60
- 260 **The Campani**, c. 344-339. Drachm, Æ 26.04 g. Bull butting l. / Sunburst of sixteen rays. SNG ANS 1234. Rare. Dark green patina, good VF £240
- 261 **Catana**, c. 460. Litra, AR 0.66 g. Head of Silenus r. / Winged thunderbolt. Rizzo pl 9, 16. Very rare. Fine style, EF £150
- 262 Litra, AR 0.76 g. Head of Silenus l. / Winged thunderbolt. Rizzo pl 9, 21. Toned, EF £150
- 263 Another, AR 0.69 g. Toned, VF £70
- 264 c. 410. Oncia, Æ 0.71 g. Head of river god Amenanos l. / Winged thunderbolt. CNS III, 92, 2. Dark green patina, good VF £40
- 265 2nd. cent. Æ 9.18 g. Head of Zeus Ammon r. / Dikaiosune standing l. SNG ANS 1299. Fine green patina, EF £150
- 266 Dekonkion, Æ 4.56 g. Jugate heads of Serapis and Isis r. / Apollo stg. l. SNG ANS 1276. Green patina, EF/VF £50
- 267 **Centuripae**, after c. 241. Dekonkion, Æ 12.08 g. Head of Zeus r. / Winged thunderbolt. SNG ANS 1309. Dark green patina, EF £140
- 268 **Eryx**, 4th cent. Oncia, Æ 2.50 g. Head of nymph r. / Hound stg. l., above hare. CNS I, 283, 13A. Rare. Dark green patina, VF £50
- 269 **Gela**, c. 480. Obol, AR 0.88 g. Forepart of man-headed bull r. / Four-spoked wheel. Jenkins 191. Rare. Good VF £100
- 270 c. 420-405. Æ 4.70 g. Bull butting l. / Head of young river-god r. Jenkins 498. Fine blue-green patina, EF £200
- 271 Trias, Æ 4.02 g. Bull butting l. / Head of young river-god r. Jenkins 497. Good dark green patina, good VF £50
- 272 Trias, Æ 3.35 g., similar. Jenkins 516. Good light green patina, good VF £50
- 273 **Himera**, c. 530. Drachm, AR 5.53 g. Cock stg. l. / Incuse square. Kraay -, cf 77. Slightly porous, EF £600
- 274 c. 420. Hemilitron, Æ 6.04 g. Naked rider on goat r. / Nike advancing l. SNG ANS 184. Dark green patina, good VF £100
- 275 Tetras, Æ 2.02 g., similar. CNS I, 42, 31. Dark green patina, VF £50
- 276 c. 420-407. Hemilitron, Æ 4.11 g. Head of nymph l. / Six pellets within wreath. SNG ANS 186. Fine green patina, good EF £110
- 277 Another, Æ 4.13 g. Olive-green patina, EF £40
- 278 **as Thermae**, c. 407. Æ 2.33 g. Head of Heracles r. / Head of Hera r. SNG ANS 190. Green patina, good VF £50
- 279 **Langone**, c. 430. Litra, AR 0.61 g. Head of young Heracles r. / Head of young river-god r. Rizzo 59, 23. Very rare. VF £150
- 280 **Leontini**, c. 470. Pentonkion, AR 0.28 g. Head of lion r. / Five pellets. Cammarata Pl. 1b, 25. Rare. VF £40
- 281 c. 430. Tetradrachm, AR 17.29 g. Laureate head of Apollo l., hair in straggling locks. / Head of lion l. surrounded by three barley-corns and laurel-leaf. SNG ANS 257. Of the finest classical style. A bright EF £800

- 282 Litra, AR 0.72 g. Head of Apollo r. / Barleycorn. SNG ANS 261. Fine style. Toned, EF £200
- 283 Lilybaeum, 3rd cent. Æ 7.63 g. Head of Apollo r. / Lyre. SNG ANS 279. Green patina, VF £40
- 284 Another, Æ 7.02 g. Green patina, VF £40
- 285 A third, Æ 6.35 g. Green patina, VF £40
- 286 Menaion, 2nd cent. Æ 3.95 g. Bust of Zeus r. / Nike in fast biga r. SNG ANS 292. Green patina, VF £40
- 287 Æ 3.39 g. Bust of Demeter r. / Two torches in saltire. CNS III, 187, 9. Green patina, good VF £60
- 288 Messana, c. 475-471. Tetradrachm, AR 17.29 g. Mule biga r. / Hare leaping r. Caltabiano 86. VF £150
- 289 Hexantes, AR 0.09 g. Head of hare r. / EM. Caltabiano 279. Rare. VF £40
- 290 c. 445-439. Litra, AR 0.74 g. Hare leaping r. / MES. Cf. Caltabiano 396. VF £50
- 291 The Mamertini, c. 288-278. Æ 17.64 g. Head of Ares r. / Bull butting l. Särström series 1. SNG ANS 400. Very rare. Green patina, good VF £200
- 292 c. 220-200. Pentonkion, Æ 12.52 g. Head of Ares l. / Naked horseman before horse l. Särström 200. Good green-brown patina, VF £70
- 293 Morgantina, c. 340. Litra, AR 0.65 g. Head of Apollo r. / Rider with spear galloping l. SNG ANS 465. Rare. Good VF £70
- 294 The Siceliotes, c. 215-212. 8-litrae, AR 6.71 g. Veiled head of Demeter l. / Nike driving quadriga r. SNG Oxford 2132. Small dent on cheek, beautifully toned, EF £700
- 295 Motya, c. 400. Tetradrachm, AR 16.81 g. Head of Arethusa r., in the manner of Kimon. / Crab. Jenkins I, 45. Some slight erosion on obverse and two graffiti in reverse field, otherwise toned, VF £500
- Ex NAC sale 13, 1998, 378.
- 296 Æ 2.44 g. Young male head r. / Crab. SNG ANS 510. Green patina, VF £40
- 297 Naxos, c. 540. Litra, AR 0.49 g. Head of Dionysus l. / Grape cluster. Cahn 19. SNG ANS 513. Very rare. F £100
- 298 c. 461-430. Litra, AR 0.63 g. Head of Dionysus l. / Grape cluster. Cahn 92. Rizzo 28, 11. Fine style, EF £400
- 299 Panormus, 1st cent. As, Æ 5.88 g. Head of Janus. / Wolf r. suckling twins. SNG ANS 603. Rare. Green patina, EF £270
- 300 Segesta, c. 400. Didrachm, AR 8.15 g. Hound r., scenting the ground. / Head of Aigeste r. wearing sphenone and ampyx. SNG ANS 645. Rare. VF £500
- 301 Selinus, c. 500. Didrachm, AR 8.30 g. Selinon leaf. / ΣΕΛ around selinon leaf in incuse. SNG ANS 685. VF £150
- 302 Didrachm, AR 8.06 g. Selinon leaf. / Selinon leaf in incuse. SNG ANS 686. VF £100
- 303 c. 500. Litra, AR 0.70 g. Head and neck of bull l.; dotted border. / Incuse square irregularly divided. *Seems to be unpublished.* VF £150
- This form of reverse division is unique in Sicily to this mint.
- 304 c. 440. Tetradrachm, AR 16.83 g. Apollo and Artemis in quadriga l. / River-god Selinos standing l., holding branch and patera, pouring libation over altar.; before altar, cock, to r. selinon leaf and above statue of bull on base. SNG ANS 688. Fine style. Some porosity, good VF £300
- 305 c. 430. Hexas, Æ 4.14 g. Head of Selinus facing. / Selinon leaf. CNS I, 236, 9. Green patina, VF £30
- 306 c. 420. Tetradrachm, AR 15.48 g. Artemis and Apollo in slow quadriga r. / Young river-god Selinus stg. l., holding laurel-branch and patera over altar; to l. and r., cock and bull on base. SNG ANS 698. Toned, good VF £600
- 307 c. 415-409. Æ 3.30 g. Head of Heracles r. / Bow and quiver. SNG ANS 716. Dark green patina, EF £80
- 308 Another, Æ 3.80 g. Dark green patina, good VF £50
- 309 A third, Æ 2.13 g. Green patina, good VF £50
- 310 Syracuse, c. 485-478. Didrachm, AR 7.57 g. Naked horseman leading second horse r. / Head of Arethusa r. surrounded by three dolphins. Boehringer 53. Very rare. Fine £150
- 311 Litra, AR 0.73 g. Head of Arethusa r. / Four-spoked wheel. Boehringer 290. Good VF £70
- 312 Another, AR 0.34 g., similar. Cf. Boehringer 364. Toned, VF £50
- 313 c. 440. Tetradrachm, AR 17.33 g. Quadriga r. / Head of Arethusa r. surrounded by four dolphins. Boehringer V-, R 365. Finely toned, EF £800
- 314 Another, AR 16.77 g., similar. Boehringer 275. F £180
- 315 Hemilitron, AR 0.41 g. Head of Arethusa r. / Six pellets within four spoked wheel. Boehringer 608. Toned, VF £50
- 316 c. 420. Litra in the style of Kimon, AR 0.74 g. Head of Arethusa r. / Octopus. Cf. Rizzo pl 43, 17. Fine style. Toned, EF £180
- 317 Hemilitron, AR 0.40 g. Head of Arethusa l. / Four spoked wheel. SNG ANS 302. Toned, EF £120
- 318 c. 405. Hemilitron, Æ 3.87 g. Head of Arethusa l. / Octopus. SNG ANS 404. Good brown patina, off-centre, EF £50
- 319 c. 400-390. Decadrachm in the style of Euainetos, AR 43.29 g. Racing quadriga driven at full gallop l., horses' hooves not touching the ground and all heads forward, the charioteer, who holds reins in forward position in l. hand and kentron extended over horses in r., crowned with open wreath by Nike flying r.; beneath heavy exergual line, display of military harness, shield, greaves, cuirass and crested Attic helmet with cheek pieces, all connected by horizontal spear l., and, in lower exergue, ΑΘΛΑ. / ΣΥ-ΠΑΚ-Ο-[ΣΙΩΝ] l. to r. above head of Kore-Persephone l., elaborately waved and dressed hair encircled by wreath of barley-leaves, of which five visible, wearing dotted necklace and bar and triple-pendant ear-ring; four dolphins around, three swimming l., one r.; in l. field, pellet. A. Gallatin, Syracusan Dekadrachms of the Euainetos Type, 1930, R. XXI. J. II. A well-struck example in fresh bright metal, exceptional for showing ΑΘΛΑ ("spoils") with perfect clarity, good VF/EF £5,000
- 320 c. 390. Litra, Æ 6.79 g. Head of Athena l. / Bridled hippocamp l. SNG ANS 434. Dark green patina, EF £50
- 321 c. 367-344. Hemidrachm, Æ 16.04 g. Head of Zeus Eleutherios r. / Winged thunderbolt; grain kernel to l. SNG ANS 474. Fine dark green patina, EF £300
- 322 *Time of Timoleon, 344-335.* Corinthian stater, AR 7.82 g. Pegasus flying l. / Head of Athena r. SNG ANS 500. Toned, good EF £300
- 323 Hemidrachm, Æ 9.40 g. Head of Persephone l. / Pegasus flying l. SNG ANS 526. Green-brown patina, good VF £50
- 324 c. 344-317. Drachm, Æ 20.39 g. Head of Zeus l. / Horse galloping l. SNG ANS 533. Green-brown patina, good VF £80

- 325 Another, Æ 16.96 g., similar. Green patina, VF £65
- 326 *Agathocles*, 317-289. c. 317-295. Æ 10.30 g. Head of Persephone l. / Bull butting l. SNG ANS 563. Dark patina, VF £50
- 327 c. 317-295. Æ 6.05 g. Head of Persephone l. / Bull butting l. CNS II, 342, 191 DS18 R17. Fine green patina, EF £150
- 328 Another, Æ 4.62 g., similar. SNG ANS 600. Fine green patina, EF £150
- 329 c. 310-305. Tetradrachm, AR 16.61 g. Head of Persephone l. surrounded by three dolphins. / Fast quadriga l. SNG ANS 633. A sharp EF £800
- 330 Tetradrachm, AR 16.57 g. Head of Persephone l. surrounded by three dolphins. / Fast quadriga l. SNG ANS 640. A sharp EF £800
- 331 c. 295-289. Æ 8.94 g. Head of Artemis r. / Thunderbolt. SNG ANS 708. Dark green patina, EF £60
- 332 Another, Æ 7.67 g., similar. SNG ANS 711. Green patina, good VF £50
- 333 c. 295. Æ 7.30 g. Head of Heracles r. / Lion r. SNG ANS 733. Ragged flan with olive green patina, EF £80
- 334 Similar to previous, Æ 6.93 g. SNG ANS 737. Brown patina, EF £80
- 335 Similar to previous, Æ 7.79 g. SNG ANS 740. Dark green patina, EF £65
- 336 Similar to previous, Æ 8.85 g. SNG ANS 741. Dark green patina, good VF £65
- 337 Another, Æ 5.85 g. Dark patina, VF £65
- 338 Æ 10.53 g. Head of Persephone l. / Quadriga r. SNG ANS 760. Brown-green patina, EF £40
- 339 *Fourth Democracy*, c. 289-287. Æ 2.21 g. Head of Artemis l. / Winged thunderbolt. CNS 11, 276, 140. Rare. Fine green patina, EF £100
- 340 Æ 1.73 g. Head of Athena l. / Winged thunderbolt. CNS 11, 247, 118. Fine green patina, EF £80
- 341 *Hiketas*, 287-278. Æ 7.08 g. Head of youthful Zeus Hellanios r. / Eagle l. SNG ANS 794. Green patina, EF £50
- 342 Another similar, Æ 9.14 g. SNG ANS 799. Brown tone, EF £50
- 343 *Pyrrhus*, 278-276. Æ 4.99 g. Head of Athena l. / Barley-ear in oak-wreath. SNG ANS 843. Brown tone, VF £65
- 344 *Hieron II*, 274-216. 16-litrae, AR 13.50 g. Veiled head of Queen Philistis l. / Slow quadriga r. Cf. SNG ANS 872. Toned, EF £500
- 345 16-litrae, AR 13.23 g. Veiled head of Queen Philistis l. / Slow quadriga r. Cf. SNG ANS 872. Some reverse porosity, otherwise EF £280
- 346 Another, AR 12.73 g., but fast quadriga r. Cf. SNG ANS 888. Some reverse porosity, otherwise EF £280
- 347 Æ 15.90 g. Diademed head of Hieron l. / Horseman l. CNS II, 374, 195. Dark green patina, VF £50
- 348 Æ 15.85 g. Laureate head of Hieron l. / Horseman l. CNS II, 359, 193. Dark green patina, VF £65
- 349 Another similar, Æ 13.31 g. CNS 2, 360, DsR13. Green patina, VF £65
- 350 Æ 6.00 g. Head of Poseidon l. / Trident. Cf. SNG ANS 978. Green patina, good VF £50
- 351 *Hieronimus*, 215-214. 10-Litrae, AR 8.48 g. Head of Hieronymus l. / Winged thunderbolt. SNG ANS 1031. Good VF/EF £400
- 352 *Roman rule, after c. 212*. Æ 7.71 g. Head of Zeus r. / Tyche stg. l. SNG ANS 1061. Green patina, VF £40
- 353 Æ 7.76 g. Head of Athena r. / Nike with open wings and ram. SNG ANS 1087. Rare. Good green patina, good VF/EF £150
- 354 Æ 6.81 g. Radiate bust of Artemis r. / Apollo stg. r., holding branch and wreath. SNG ANS 1105. Dark patina, good VF £40
- 355 Æ 2.39 g. Janiform head of Dionysus. / Thyrsus with fillets. CNS II, 423, 222. Green patina, good VF £40
- 356 Contemporary plated imitative tetradrachm. c. 480, AR 12.66 g. Quadriga r. / Head of Arethusa r. Cf. Boehringer pl 28, S5. VF £200
- 357 **Tauromenium**, 3rd cent. Head of Athena l. / Pegasus flying l. SNG ANS 1152. Dark green patina, VF £40
- 358 Uncertain western mint, 4th cent. Æ 2.13 g. Female head r. / Bull butting r. CNS III, 323, 111. Dark green patina, EF £50

SICULO-PUNIC ISSUES

- 359 c. 330. Tetradrachm, AR 17.16 g. Head of Tanit-Persephone l. / Horse stg. l. before palm-tree. Jenkins, III, cf. 64. Good VF. £350
- 360 Tetradrachm, AR 17.45 g. Head of Tanit-Persephone r. / Horse stg. r. before palm-tree. Jenkins, III, 102 Toned, EF £800
- 361 Tetradrachm, AR 17.03 g. Head of Tanit-Persephone r. / Horse stg. r. before palm-tree. Jenkins, III, 110. EF £500
- 362 c. 310. Tetradrachm, AR 16.59 g. Head of Tanit-Persephone l. / Head of horse l. Jenkins, III, 208. Toned, EF £1000
- 363 Tetradrachm, AR 17.04 g. Head of Tanit-Persephone l. / Head of horse l. Jenkins, III, 249Y. VF £200
- 364 c. 300. Tetradrachm, AR 15.68 g. Head of Melqart-Heracles r. / Head of horse l. Jenkins, IV, cf. 340. (obv. 109 rev.-). Some light scratches on obverse, otherwise a toned VF £400
- 365 Æ 4.92 g. Head of Triptolemus l. / Horse galloping r. SNG Cop. 95. Green patina, VF £40
- 366 Æ 3.02 g. Palm-tree in fruit. Horse stg. r. SNG Cop. 126. Brown tone, good VF £50
- 367 *Time of Hannibal*, c. 213-211. 1/2 shekel, AR 4.18 g. Head of Triptolemus l. / Horse galloping r. SNG Cop. 378. Toned, EF £300
- 368 1/4-shekel, AR 2.09 g. Head of Triptolemus l. / Horse galloping r. SNG Cop. 378. Toned, EF £200

SARDINIA

- 369 c. 300-264. Æ 4.96 g. Head of Tanit l. / Horse's head r. SNG Cop. 151. Green patina, good VF £55
- 370 c. 264-241. Æ 15.89 g. Head of Tanit-Persephone l. / Head of horse r. SNG Cop 192. Green-brown patina, VF £60
- 371 Another, Æ 3.10 g., similar. SNG Cop. 252. Green patina, good VF £65
- 372 c. 200. Æ 3.68 g. Head of Tanit l. / Bull r., star above. Piras 195. Brown tone, good VF £100

373 Similar to previous, Æ 4.70 g. SNG Cop 387. Piras 200. Dark patina, VF £55

ISLANDS OFF SICILY

- 374 **Lipara**, c. 317-279. Æ 8.01 g. Head of Apollo l. / Ornamental trident. CNS I, 17, 28. Rare. Olive-green patina, good VF £220
- 375 **Melita**, 2nd - 1st cent. Æ 2.25 g. Veiled female head r. / Tripod. SNG Cop. 461. Good VF £100
- 376 Another, Æ 3.83 g. Olive-green patina, VF £50
- 377 Æ 12.64 g. Head of Isis l. / Male figure kneeling l., with four wings, wearing Egyptian double-crown and holding flail and sceptre. SNG Cop. 463. Obverse double-struck, about VF £80

MACEDONIA

- 378 **Acanthus**, c. 500. Diobol, AR 1.27 g. Head of Athena r. / Incuse square. SNG ANS 26. Rare. F £80
- 379 Obol, AR 0.36 g. Head of bull r. / Incuse square. SNG Cop. 9. Rare. VF £60
- 380 c. 450. Tetrobol, AR 2.34 g. Forepart of bull l., head reverted. / Incuse square. SNG ANS 38. Toned, good EF £200
- 381 **Aegae**, c. 510-480. Trihemiobol, AR 0.96 g. Goat kneeling r. / Incuse square. SNG ANS 59. Toned, VF £70
- 382 **Amphipolis**, c. 410-357. Obol, AR 0.67 g. Youthful male head r. / Fish within linear frame. SNG ANS 83. Rare. VF £60
- 383 Another, AR 0.42 g., similar. VF £60
- 384 **Eion**, c. 500. Diobol, AR 1.17 g. Goose stg. l. / Incuse square. SNG ANS 269. Rare. EF £100
- 385 Obol, AR 0.47 g. Goose std r. on base; pellet above. / Incuse. *Seems to be unpublished.* VF £75
- 386 c. 480. Diobol, AR 0.75 g. Goose std r., head reverted; lizard above. / Incuse. SNG ANS 280. VF £75
- 387 "**Lete**" c. 530. 1/8-stater, AR 1.24 g. Satyr squatting r. / Incuse square. SNG ANS 969. Good VF £120
- 388 **Mende**, c. 520-480. Tritartemorion, AR 0.26 g. Head of ass r. / Incuse square. SNG ANS 310. Good VF £60
- 389 c. 460-423. Tritartemorion, AR 0.43 g. Forepart of ass r. / Cantharus within incuse square. SNG ANS 362. VF £60
- 390 Similar to previous, but ass l. AR 0.42 g. SNG ANS 369. VF £60
- 391 **Neapolis**, c. 400. Hemidrachm, AR 1.89 g. Gorgoneion. / Female head r. SNG ANS 433. Good VF £200
- 392 **Olynthos**, c. 400. tetrobol, AR 2.40 g. Head of Apollo l. / Cithara. SNG ANS 517. Toned, EF £200
- 393 **Scione**, c. 480. Tetrobol, AR 2.18 g. Male head r. / Human eye within incuse square. SNG ANS 708. VF £70
- 394 **Scithae**, c. 500. Obol, AR 0.89 g. Forepart of lion r., head reverted. / Incuse square. Cf. SNG ANS 719-720 & SNG Cop. 325-326. *Seems to be unpublished.* Toned, EF £100
- 395 **Therma** (?) c. 500-480. Hemiobol, AR 0.38 g. Forepart of Pegasus r. / Incuse square. SNG ANS 763. VF £60
- 396 **Tragileus**, c. 450. Hemiobol, AR 0.40 g. Ear of wheat. / Incuse square. SNG ANS 903. Rare. VF £60
- 397 c. 400. Æ 4.43 g. Head of Hermes r. / Rose. SNG ANS 912. Dark patina, VF £50

398 **The Bisaltae** (?) c. 500. Tetrobol, AR 2.29 g. Horseman l. / Rough incuse square. Cf. SNG ANS 921. VF £80

KINGS OF MACEDONIA

- 399 **Perdiccas II**, 451-413. Tetrobol, AR 2.42 g. Horseman r. / Forepart of lion r. SNG ANS 53. VF £120
- 400 **Philip II**, 359-336. Pella, 1/2-stater AV 4.27 g. Head of Heracles r. / ΦΙΛΙΠΠΟΥ over forepart of lion r.; below club. Le Rider -. SNG ANS -. *Seems to be unpublished.* VF £600
- 401 1/8-stater, AV 1.05 g. Head of Heracles r. / Trident. Le Rider pl. 83, 3. SNG ANS 208. EF £180
- 402 **Amphipolis**, c. 323-315. Tetradrachm, AR 14.08 g. Head of Zeus r. / Winning jockey on horse r. Le Rider pl. 46, 8. EF £400
- 403 Another, AR 14.29 g., similar. SNG ANS 784. Toned, good VF £250
- 404 Æ 6.34 g. Head of Apollo r. / Young male rider r. SNG ANS 915. Light green patina, good VF £30
- 405 Another, Æ 6.55 g., similar. SNG ANS 923. Green patina, VF £40
- 406 **Alexander III**, 336-323. Paphos, c. 325-317. Tetradrachm, AR 16.69 g. Head of Heracles r., ΝΙΚΟΚΛΕΟΥΣ in minute letters hidden in tufts of hair along fore-edge of lion-skin. / Zeus std. l. Price 3123. Very rare. Edge chip, scratched in reverse field, otherwise a toned VF £500
- 407 **Mesembria**, c. 125-65. Tetradrachm, AR 16.01 g. Head of Heracles r. / Zeus std l. Cf. Price 1112. Toned, EF £150
- 408 **Miletus**, c. 325-323. Drachm, AR 4.13 g. Head of Heracles r. / Zeus std l. Price 2124. Toned, EF £80
- 409 **Ace**, 308/7. Tetradrachm, AR 17.00 g. Head of Heracles r. / Zeus seated l. Price 3297. Toned, VF £250
- 410 c. 330-327. Drachm, AR 4.29 g. Head of Heracles r. / Zeus std l. Price 3245. Finely toned, good EF £150
- 411 **Ecbatana**, c. 311-295. Obol, AR 0.63 g. Head of Heracles r. / Zeus std l. Price 3936. Very rare. VF £80
- 412 **Philip III**, 323-316. "Colophon", c. 323-319. Drachm, AR 4.35 g. Head of Heracles r. / Zeus std l. Price p. 251, P 44. Good VF £60
- 413 **Miletus or Mylasa**, c. 320. Æ 3.79 g. Gorgoneion on boss of Macedonian shield. / Crested helmet. Price 2064. Dark green patina, EF £40
- 414 **Salamis**, c. 323-315. Æ 2.29 g. Gorgoneion on boss of Macedonian shield. / Crested helmet. Price 3162. Dark green patina, EF £40
- 415 **Cassander**, 316-297. Æ 5.89 g. Head of Heracles r. / Ephebos on horse r. Cf. SNG COP 1142. Dark patina, VF £40
- 416 **Demetrius Poliorcetes**, 306-283. Ephesus. Tetradrachm, AR 17.10 g. Nike holding trumpet and alighting l. upon prow of warship going l. / Naked Poseidon striding l., brandishing trident. Newell 51. Rare. EF £1,000
- 417 Æ 2.42 g. Head of Athena r. / Prow r. Newell 163. Dark patina, good VF £40
- 418 **Antigonus Gonatas**, 277-239. Æ 3.47 g. Head of Athena r. / Pan stg. r. erecting trophy. SNG COP 1205. Dark green patina, good VF £45
- 419 **Philip V**, 220-179. Tetradrachm, AR 16.42 g. Diademed head of Philip r. / ΒΑΣΙΛΕΩΣ ΦΙΛΙΠΠΟΥ Athena Alkidemos advancing l., brandishing thunderbolt and holding shield. Cf. Price, Coins of the Macedonians, pl. 13, 73. Extremely rare. Nearly EF £2,000

- 420 **Perseus**, 178-168. Tetradrachm, AR 16.71 g. Diademed head of Perseus r. / Eagle on thunderbolt within oak wreath. Pozzi 2073. Nearly EF £400
- 421 **Macedon under Roman rule**, after 168. Tetradrachm, AR 16.60 g. Bust of Artemis on Macedonian shield. / Club within oak wreath. SNG Ashmolean 3290. Toned, EF £250
- 422 Another, AR 17.01 g., similar. SNG Ashmolean 3298. VF £150
- 423 **Aesillas Quaestor**, c.70. AR 16.60 g. Divinised head of Alexander r. / Club between money-chest and quaestor's chair. SNG Cop 1327. Good VF/nearly EF £200
- 424 Another, AR 15.55 g. Good VF £150
- KINGS OF PAEONIA**
- 425 **Lyceius**, 356-335. Tetradrachm, AR 12.18 g. Head of Zeus r. / Heracles strangling Nemean lion. SNG ANS 1019. Well struck and centred. Toned, a sharp EF £300
- THRACE**
- 426 **Abdera**, c. 473-449. Triobol, AR 1.48 g. Griffin seated l. / Bull's head within incuse square. May -. SNG COP 318. VF £70
- 427 c. 411-385. Tetrobol, AR 2.86 g. Griffin springing l. / Head of Apollo l. within linear frame. May 328. EF £200
- 428 **Aenus**, c. 420. Tetrobol, AR 2.58 g. Head of Hermes r. wearing petasus. / Goat stg. r. Cf. May 288-290. Toned, good VF £220
- 429 Diobol, AR 1.12 g. VF £80
- 430 Diobol, AR 1.17 g. VF £60
- 431 c. 375. Tetrobol, AR 2.21 g. Head of Hermes three-quarter l. wearing petasus. / Goat stg. r. May 424. Toned, F £100
- 432 **Bizya**, 2nd cent AD. Æ 3.90 g. Head of Poseidon r. / Dionysus stg. r. Lindgren 754. Olive green patina, VF £55
- 433 Æ 5.39 g. Head of Poseidon r. / Ornate city gate with two towers and surmounted by quadriga. Cf. Price and Trell 497. Olive-green patina, VF £60
- 434 Æ 1.35 g. Veiled female head r. / Basket containing poppy between two ears of wheat. Earthy dark patina, EF £50
- 435 **Maroneia**, c. 520-505. Tetrobol, AR 2.14 g. Forepart of horse l. / Incuse square. Schönert-Geiss 5. Fine £40
- 436 Tetrobol, AR 2.12 g. Horse l. / Incuse square. *Seems to be unpublished.* Fine £50
- 437 c. 500-480. Obol, AR 0.45 g. Forepart of horse r. / Incuse square. Schönert-Geiss - cf. 81-82 (trihemiobol). Good VF £80
- 438 c. 411-397. Stater, AR 11.44 g. Free horse prancing l. / EPI XOR HG O Linear square enclosing vine; to l., fly. Schönert-Geiss, *Die Münzprägung von Maroneia*, 1987 439. Rare. High classical style, EF £925
- 439 **Thrie(rus?)**, c. 450. Hemiobol, AR 0.42 g. Head of Apollo l. / Laurel-branch within linear square. SNG Cop. 822. VF £60
- 440 **Thracian Chersonesus**, c. 450. 1/4-siglos, AR 1.35 g. Forepart of lion r., head reverted. / Quadripartite incuse square, alternate divisions deeper and containing pellet. *Seems to be unpublished.* Cf. for denomination, BMC p.182,2. Toned, VF £80
- 441 c. 450-400. 1/2-siglos, AR 2.26 g. Forepart of lion r., head reverted. / Bee and monogram in alternate divisions. BMC 41. Toned, EF £50
- 442 Another, AR 2.30 g., similar, but in alternate depressions H and plough. Toned, good VF £40
- 443 Another, AR 2.30 g., varied. BMC 20. Toned, VF £40
- 444 Another, AR 2.40 g., varied. Grose 4089. Toned, good VF £40
- 445 Another, AR 2.29 g., varied. Grose 4081. Toned, good VF £40
- 446 Another, AR 2.34 g., varied. BMC 38. Toned, good VF £40
- 447 **Thasos**, c. 500. Stater, AR 8.56 g. Naked, long-haired, bearded and hooped satyr, penis erect, bearing in arms r. peplos-clad long-haired nymph; he, going down on r. knee and supporting her under thighs with r. arm, has l. hand under her back and prepares to lay her down; she raises r. hand, and lowers l. arm which is about to take her weight upon ground. / Quadripartite incuse square, divisions partly filled with crude stippling. Svoronos pl.10, 9. Fine archaic style, VF £400
- 448 c. 480. Stater, AR 7.97 g., similar, but in later style. Svoronos pl.10, 22. Good VF £1,000
- 449 c. 460. Stater, AR 8.92 g., similar, but in yet later style. Svoronos pl.10, 15. VF £500
- 450 Another, AR 5.27 g. F-VF £150
- 451 c. 420. Stater, AR 8.86 g., similar, but in fine classical style. Svoronos pl.10, 27. Good VF £1,500
- 452 Drachm, AR 3.36 g., similar types and style. Svoronos pl.10, 31. Good VF £800
- 453 After c. 460. Tradrachm, AR 16.87 g. Head of Dionysus r. / Heracles stg. l. SNG Cop 1039. Good VF £100
- KING OF THRACE**
- 454 **Lysimachus**, 323-281. Odessus, c. 280-200. Stater, AV 8.38 g. Head of deified Alexander the Great r., with horn of Ammon. / Athena helmeted, seated l., holding Nike and resting elbow on shield; in exergue, KOI. Müller 236. For the same magistrate cf. Price, Alexander, 1160. Double-struck on obverse, otherwise Fdc £1,800
- 455 **Lampsacus**, c. 297-281. Tetradrachm, AR 17.05 g. Head of deified Alexander the Great r. with horn of Ammon. / Athena helmeted, seated l., holding Nike and resting elbow on shield. Cf. Thompson 58 and 60. Toned, good VF £300
- 456 Another, AR 17.00 g., similar. Cf. Müller 384. Attractively toned, good VF £265
- 457 **Sardes**, c. 297-287. Tetradrachm, AR 17.07 g. Head of deified Alexander the Great r. with horn of Ammon. / Athena helmeted, seated l., holding Nike and resting elbow on shield. Thompson 56. Good VF £250
- 458 Byzantium, c. 200. Tetradrachm, AR 16.88 g., similar. Cf. Müller 212. Light abrasions on reverse, otherwise good VF £120
- 459 **Koson**, c. 50 BC. Stater, AV 8.45 g. Roman consul between lictors walking l. / Eagle stg. l., wreath in r. talon. RPC 1701. Struck on a broad flan, Fdc £600
- 460 **Rhoemetalces I**, c. 11 BC - AD 12. Æ 3.66 g. Fasces and capricorn. / Sella curulis and sceptre. RPC 1704. Green patina, EF £40

BLACK SEA DISRICT

- 461 **Apollonia Pontica**, 4th cent. Drachm, AR 2.78 g. Gorgoneion. / Anchor between A and crayfish. SNG BM 161. VF £80
- 462 Drachm, AR 2.82 g. Gorgoneion. / Anchor between A and crayfish. SNG BM 162. VF £80
- 463 **Istrus**, 4th cent. Drachm, AR 5.5 g. Two young heads tête-bêche, river-god Istrus (?). / Eagle on dolphin. SNG BM 238. VF £80
- 464 **Tomis**, 3rd cent AD. Æ 3.26 g. TOMOC - KTICHT Young male bust of Tomos r. / Bust of Tomos and bust of Athena r. Pick 2565. Fine dark patina, sharp good EF £200

- 465 Olbia, 5th cent. Cast dolphin, Æ 2.10 g. SNG BM 360. Dark patina, VF £30

- 466 **Uncertain Ionian mint**, 5th-4th cent. Obol, AR 0.77 g. Head of lion to front. / Incuse square. Cf. SNG BM 839 (Black Sea). Good VF £60

- 467 **Panticapaeum** c. 300. Æ 4.39 g. Head of Pan l. / Head of bull three-quarter l. SNG BM 891. Brown tone, sharp EF £150

- 468 Another, Æ 3.55 g. Brown tone, good VF £30

THESSALY

- 469 **Larisa**, c. 465. Triobol, AR 2.90 g. Bullfighter with forepart of bull r. / Forepart of horse r. Cf. SNG Cop. 103. Fine classical style, EF £400

- 470 c. 420. Drachm, AR 5.83 g. Bullfighter with bull l. / Horse prancing r. Cf. SNG Cop. 108. Toned, good VF £200

- 471 Drachm, AR 6.14 g. Bullfighter with bull r. / Horse prancing r. Cf. SNG Cop. 107. Good VF £200

- 472 c. 340. Drachm, AR 5.94 g. Head of nymph l. / Bridled stallion trotting r. Hermann -. *Seems to be unpublished.* VF £120

- 473 Trihemiobol, AR 0.95 g. Head of nymph three-quarter l. / Horseman galloping r. SNG Cop. 134. VF £70

- 474 Obol, AR 0.87 g. Head of nymph three-quarter l. / Horse grazing r. SNG Cop. 135. VF £70

- 475 **The Perrhaebi**, c. 420. Trihemiobol, AR 1.42 g. Horseman with two spears l. on far side of horse walking l. / Incuse square enclosing ΠΕ-ΡΑ above Athena stg. to front holding spear and shield, *Seems to be unpublished.* For obverse type cf. SNG Cop. 194. Good VF £300

- 476 **Pharsalus**, c. 420. Hemidrachm, AR 3.01 g. Helmeted head of Athena r. / Head of horse r. SNG Cop. 217. Fine style, EF £500

- 477 Another, AR 2.82 g. Fine style, EF £500

- 478 **Scotussa**, c. 400-367. Hemidrachm, AR 2.76 g. Head of Heracles r. / Forepart of horse pacing r. BMC 2. Very rare. VF £400

ILLYRIA

- 479 **Dyrrachium**, c. 250-229. Hemidrachm, AR 2.17 g. Head of Heracles r. / Pegasus flying l. SNG Cop. 438. Toned, good VF £80

ACARNANIA

- 480 **Leucas**, 4th cent. Diobol, AR 0.83 g. Pegasus flying. / Pegasus with curled wing walking l. Cf. SNG Cop. 333. Toned, VF £60

- 481 **Thyrrheium**, c. 320. Corinthian stater, AR 8.52 g. Pegasus flying l. / Head of Athena l. BMC 10. EF £200

PHOCIS

- 482 c. 478-460. Hemidrachm, AR 2.85 g. Head of bull facing. / Head of Artemis l. Williams 149. Fine archaic style. Toned, good VF £250

- 483 c. 457-446. Hemidrachm, AR 2.90 g. Head of bull facing. / Head of Artemis r. Williams 180. Fine late archaic style. Good VF £250

- 484 Obol, AR 1.02 g. Head of bull facing. / Forepart of boar l. Williams 203. Toned, VF £80

- 485 c. 445-420. Hemidrachm, AR 2.61 g. Head of bull facing. / Head of Artemis r. Williams 252. Good VF £200

- 486 **Delphi**, c. 480. Trihemiobol, AR 1.36 g. Ram's head r. / goat's head to front. Toned, VF £80

BOEOTIA

- 487 **Haliartus**, c. 500. Obol, AR 0.96 g. Boeotian shield. / Boeotian H in incuse square. BMC 10. Toned, VF £80

- 488 **Tanagra**, c. 38-374. Obol, AR 0.98 g. Boeotian shield. / Forepart of horse r. Cf. Traité III, 348. Toned, VF £100

- 489 **Thebes**, c. 426-395. Stater, AR 12.04 g. Boeotian shield. / Amphora in incuse square. BMC 74. EF £300

- 490 c. 371-338. Obol, AR 1.04 g. Boeotian shield. / Head of Heracles r. SNG Cop. 355. Toned, VF £80

EUBOEA

- 491 **Eretria**, c. 500. Hemiobol, AR 0.59 g. Head of facing. / Octopus. SNG Cop. 473. Very rare. VF £60

- 492 **Histiaca**, c. 196-146. Tetrobol, AR 2.23 g. Head of Maenad r. / Nymph Histiaca seated r on stern of ship. Cf. SNG Cop. 532. EF £80

- 493 Another, AR 2.04 g., similar. Good VF £40

ATTICA

- 494 **Athens**, c. 449-413. Tetradrachm, AR 17.01 g. Head of Athena r. / Owl stg. r. within incuse square. Starr group 5. EF £400

- 495 Hemiobol, AR 0.34 g. Head of Athena r. / Owl stg. r. Svoronos pl. 17, 49. Good VF £120

- 496 Another, AR 0.34 g. VF £80

- 497 A third, AR 0.32 g. £50

- 498 c. 380. Tetradrachm, AR 17.20 g. Head of Athena r. / Owl stg. r. Svoronos cf. pl. 29, 1. Toned, EF £200

- 499 Another, AR 16.84 g. VF £180

- 500 c. 380-300. Plated drachm, 3.42 g. Head of Athena r. / Owl r. Cf. Svoronos pl. 21, 27. VF £70

- 501 Tritartemorion, AR 0.58 g. Head of Athena r. / AΘE within three crescents. Svoronos pl. 17, 44. VF £70

- 502 Trihemitartemorion, AR 0.29 g. Head of Athena r. / Owl stg. r. Svoronos pl. 17, 51. VF £70

- 503 2nd. cent. AD. Æ 4.94 g. Bust of Athena r. / Bucranium. Svoronos pl. 99, 28. VF £50

CORINTH

- 504 c. 500. Diobol, AR 0.88 g. Head and neck of Pegasus r. / Δ in incuse square. SNG Cop. 20. VF £60
- 505 c. 350. Stater, AR 8.31 g. Pegasus flying l. / Head of Athena r., no symbol Cf. Ravel 474. Toned, EF £250
- 506 Stater, AR 8.53 g. Pegasus flying l. / Head of Athena l. Ravel 1029a. Toned, EF £100
- 507 Stater, AR 8.42 g. Pegasus flying r. / Head of Athena r. Ravel 581. Toned, VF £60

ELIS

- 508 **Olympia**, c. 363-323. Obol, AR 0.83 g. Head of Hera r. / Eagle stg. r. Seltman pl. 12, 14. VF £80

ISLANDS OFF ELIS

- 509 **Ithaca**, 3rd cent. \AA 3.08 g. Head of Odysseus r. wearing pointed cap. / Cock stg. r. BMC 18. Brown tone, VF £100

CRETE

- 510 **Cydonia**, 4th cent. Obol, AR 0.3 g. Tortoise. / Incuse square. Le Rider pl. 28, 10. Toned, VF £80
- 511 Hemidrachm, AR 1.89 g. Head of Maenad l. / Incuse square. SNG Delepierre 2355. Toned, VF £60
- 512 **Itanus**, 4th cent. Drachm AR 2.48 g. Head of Athena l. / Eagle stg. l.; Glaucus to r. SNG Cop 476. VF £150
- 513 **Priansus**, 4th cent. Drachm, AR 4.31 g. Female head r. / Palm-tree; dolphin in field. SNG Cop. 546. Toned, F/VF £150

COLCHIS

- 514 4th cent. Hemidrachm, AR 2.01 g. Head of archaistic style r. / Head of bull r. SNG BM 1014. Toned, EF £60
- 515 Another, AR 1.99 g., similar. SNG BM 1015. Toned, good VF £50

PONTUS

- 516 **Amisus**, 2nd-1st cent. \AA 8.29 g. Head of Dionysus r. / Cista mystica and thyrsus. BMC 55. Green-brown patina, EF £40
- 517 \AA 8.51 g. Aegis with gorgoneion. / Nike stg. r. BMC 72. Dark patina, EF £50

KINGDOM OF PONTUS

- 518 **Pharnaces I**, c. 185-169. Tetradrachm, AR 16.80 g. Portrait head of Pharnaces r., the prognathous jaw lightly bearded, wearing taenia with floating ends. / ΒΑΣΙΛΙΕΩΣ - ΦΑΡΝΑΚΟΥ Syncretic male deity stg. three-quarter r., wearing causia, chlamys over l. arm upon which cornucopiae and kerykeion, tunic with long flap falling over loins and high-strapped boots, and extending vine-branch in r. hand to doe stg. r., beside him, looking up; in r. field, TM monogram and in upper l., star over crescent. Rec. gén. 4. Gulbenkian 932 (this obverse die) = O. Mørkholm, Early Hellenistic Coinage, 1991, 623. An impressive example of an hellenistic portrait of unflinching realism. Slight porosity on portrait, extremely fine. £10,000

As one of the least flattering royal representations ever made, very few icons of any period can match the brutal realism of the portrait of this half-Iranian, half-Greek king of Pontus, a monarch of great capacity whose ambitions anticipated those of Mithradates Eupator.

BITHYNIA

- 519 **Calchedon**, c. 380. Drachm, AR 3.77 g. Bull stg. l. / Incuse. BMC 14. EF £90
- 520 **Cius**, 3rd cent. \AA 1.54 g. Youthful male head (Mithras ?) r., wearing laurel-wreathed Phrygian cap. / Cantharus with two grape clusters. BMC 22. Fine dark green patina, EF £80
- 521 **Heraclea Pontica**, c. 400. Hemidrachm, AR 1.68 g. Head of Heracles l. / Incuse square. BMC 1. Very rare. F £50
- 522 3rd-2nd cent. \AA 1.68 g. Head of Heracles r. / Lion r. Waddington 355, 54. Dark patina, EF £30

KINGS OF BITHYNIA

- 523 **Prusias II**, 183-149. \AA 9.04 g. Head of Apollo l. / Nike stg. l., crowning the king's name. SNG von Aulock 6880. Fine green patina, EF £250

MYSIA

- 524 **Adramyteum**, 2nd cent. \AA 4.07 g. Head of Zeus r. / Forepart of Pegasus r. Traité 2515. Green patina, EF £50
- 525 2nd cent. \AA 1.37 g. Head of Zeus three-quarter r. / Eagle l. on altar. Traité 2518. Light green patina, EF £100
- 526 **Cyzicus**, c. 480. Trihemiobol, AR 1.22 g. Forepart of boar l. / Head of lion l. SNG Cop 46. VF £50
- 527 Obol, AR 0.80 g., similar. SNG Cop 50. EF £60
- 528 Obol, AR 0.79 g., similar, but E on shoulder of boar. SNG Cop 48. Good VF £40
- 529 Tritartemorion, AR 0.52 g. Cf. SNG Cop 49. EF £80
- 530 Hemiobol, AR 0.43 g. Forepart of boar l. / Head of lion l. SNG Cop 52. EF £60
- 531 Another, AR 0.37 g., similar. SNG Cop. 49. VF £30
- 532 Hemiobol, AR 0.34 g. Forepart of boar r. / Head of lion l. BMC 123. VF £30
- 533 **Lampsacus**, c. 500. Diobol, AR 1.33 g. Forepart of Pegasus l. / Incuse. SNG Cop 180. Rare. VF £100
- 534 Diobol, AR 1.26 g. Forepart of Pegasus r. / Incuse. BMC 4. Rare. EF £80
- 535 c. 480. Trihemiobol, AR 1.23 g. Janiform female head. / Head of Athena l. SNG Cop 184. Obverse off-centre, otherwise VF £50
- 536 Obol, AR 0.76 g., similar. SNG Cop 186. VF £40
- 537 **Parium**, c. 480. AR 3.43 g. Gorgoneion. / Incuse. BMC 3. VF £50
- 538 Another, AR 3.87 g. VF £50
- 539 c. 350-300. Hemidrachm. AR 2.33 g. Bull stg. l. / Gorgoneion. SNG Cop 258. Toned, EF £75
- 540 Another, AR 2.28 g., similar. SNG Cop 262. Toned, good VF £50
- 541 Another, AR 2.34 g. varied. BMC 35. VF £40
- 542 **Pergamum**, uncertain Persian satrap c. 450-400. Diobol, AR 1.34 g. Head of Apollo r. / Bearded head of satrap r. Babelon, le Perses, 374. SNG von Aulock 1347. Extremely rare. Some porosity, VF £200
- 543 c. 310-284. Diobol, AR 1.32 g. Head of Heracles r. / Palladium to front. SNG Cop 319. VF £40

- 544 **Attalus I**, 241-197. Tetradrachm, AR 16.84 g. Laureate head of Attalus r. / Athena std l. Westermark pl.13, 129. Good VF £200
- 545 Another, AR 16.79 g., similar. Cf. Westermark pl.12, 119. VF £180
- 546 Another, AR 16.16 g., similar. Cf. Westermark pl.5, 48. VF £150
- 547 After c. 133. Cistophorus, AR 12.24 g. Cista mystica. / Bow-case between two coiled serpents. SNG Cop 441. EF £55.
- 548 2nd-1st cent. Æ 9.11 g. Head of Asclepius r. / Serpent coiled around omphalos. BMC 158. Dark patina, good VF £40

TROAS

- 549 **Abydus**, 4th cent. Drachm, AR 2.40 g. Head of Apollo l. Eagle stg. l. SNG Cop. 21. VF £50
- 550 **Antandrus**, c. 440-400. Æ 1.32 g. Head of Artemis r. / Goat stg. r. SNG Cop 216. Dark patina, good VF £40
- 551 Æ 1.45 g. Head of Apollo r. / Head of lion r. SNG Cop 217. Fine green patina, EF £50
- 552 **Assus**, c. 480. Obol, AR 0.56 g. Griffin std. r. / Head of lion r. Cf. Rosen 528. BMC 3. Very rare. Good VF £80
- 553 **Birytis**, 4th cent. Æ 5.49 g. Head of Kabeiros l., wearing pileus. / Club within laurel-wreath. SNG Cop 247. Green patina, VF £50
- 554 **Cebren**, c. 480. Tetrobol, AR 1.31 g. Head of goat l. / Incuse square. Cf. BMC 2. Rare. Toned, good VF £120
- 555 Diobol, AR 1.10 g. Female head l. / Head of ram l. in incuse square. SNG von Aulock 1546. Very rare. VF £60
- 556 4th cent, Æ 1.09 g. Head of Apollo r. / Head of ram r. BMC 24. Dark green patina, good EF £100
- 557 **Dardanus** (?) c. 500. Hemiobol, AR 0.44 g. Head of cock r. / Quadripartite incuse square. *Seems to be unpublished.* Cf. BMC Troas p. xlii, v. Toned, EF £60
- 558 Another, AR 0.36 g. Toned, EF £50
- 559 **Gargara**, c. 500. Obol, AR 0.60 g. GAP behind diademed female head l., wearing necklace. / Quadripartite incuse square. *Seems to be unpublished.* VF £80
- 560 c. 400. Obol, AR 0.44 g. Female head l. / Head of goat r. SNG von Aulock 7597. Pitted, EF £50
- 561 **Thymbra**, 4th cent. Æ 4.88 g. Head of Zeus-Ammon l. / Sunburst. BMC 4. Dark green patina, good VF £50

ISLANDS OFF TROAS

- 562 **Tenedos**, c. 500. Hemidrachm, AR 1.85 g. Janiform head, bearded male r., female l. / Double axe. SNG Cop 507. VF £60
- 563 Obol, AR 0.51 g., similar. SNG Cop 509. Good VF £60
- 564 c. 400. Drachm, AR 3.57 g. Janiform head, bearded male r., female l. / Double axe. SNG Cop 512. VF £40
- 565 Obol, AR 0.50 g. Similar. SNG Cop 510. VF £40
- 566 4th-3rd cent, AR 0.91 g. Nike stg. three-quarter l., with open wings. / Double axe. *Seems to be unpublished.* Toned, good VF £80
- 567 Another, AR 0.94 g. Toned, VF £60

AEOLIS

- 568 **Elaea**, c. 400. Diobol, AR 1.15 g. Head of Athena l. / Olive-wreath. SNG Cop 166. Toned, EF £80
- 569 3rd cent, Æ 1.29 g. Head of Athena l. / Corn-grain within olive-wreath. SNG Cop 169. Green patina, VF £40

LESBOS

- 570 c. 500. 1/10-stater, billon 1.21 g. Two boar's heads confronted. / Incuse square. SNG Cop 287. VF £100
- 571 1/48-stater, billon 0.20 g. Two eyes. / Incuse square. SNG Cop 292. VF £30
- 572 **Methymna**, c. 500. Obol, AR 0.63 g. Head of Athena r. / Tortoise within incuse square. Traité 2255. Rare. VF £50
- 573 c. 480. Diobol, AR 1.35 g. Gorgoneion. / Head of Athena l. SNG Cop 347. VF £120
- 574 c. 400. Obol, AR 0.48 g. Head of Athena l. / Cantharus. Cf. SNG Cop 349 (drachm). VF £50

IONIA

- 575 **Clazomenae**, c. 460. Diobol, AR 0.92 g. Forepart of winged boar r. / Quadripartite incuse square. SNG Cop 6. Toned, VF £70
- 576 **Colophon**, c. 500. Hemiobol, AR 0.36 g. Head of Apollo r. / Incuse square. SNG von Aulock 7409. VF £50
- 577 c. 460. Tetartemorion, AR 0.20 g. Bust of Apollo facing. / Monogram in incuse square. SNG Cop 133. Toned, EF £80
- 578 **Ephesus**, c. 460. Drachm, AR 3.17 g. Bee. / Incuse square. SNG Cop 208. VF £200
- 579 c. 410. Drachm, AR 3.09 g. Bee. / Incuse square. SNG Cop 210. VF £80
- 580 c. 340. Tetradrachm, AR 15.15 g. Bee. / Forepart of stag between palm tree and ΜΝΗΣΙΦΙΛΑΟΣ. Head, Ephesus, p.35. VF £400
- 581 1st cent BC, Æ 6.45 g. Bust of Artemis r. / Forepart of stag r. Cf. for obverse, BMC 118. Dark patina, VF £50
- 582 Æ 2.46 g. Bee within wreath. / Stag stg. r. BMC 141. Green patina, good VF £30
- 583 **Erythrae**, c. 480. Trihemiobol, AR 1.09 g. Naked man holding prancing horse l. by rein. / Flower of twelve petals within incuse square. BMC 35. VF £60
- 584 **Magnesia ad Maeandrum**, 3rd cent. Octobol, AR 6.90 g. Armed warrior on horse galloping r. / Bull butting l.; beneath ΔΙΟΠΕΙΘΗΣ. See, for type, BMC 3-6 and, for magistrate, Waddington Inv. som., 1719. VF £200
- 585 c. 160. Stephanephoric tetradrachm, AR 16.79 g. Bust of Artemis r. / Apollo stg. l. over Maeander pattern. Jones, ANS MN 24, pl. 24, 8-12. Toned, EF £450
- 586 **Miletus**, c. 480. Diobol, AR 1.41 g. Head of lion l. / Floral pattern within incuse square. BMC 22. Good VF £60
- 587 Diobol, AR 1.11 g. Head of lion r. / Floral pattern within incuse square. SNG Cop 653. VF £50
- 588 c. 352-325. Hemidrachm, AR 1.46 g. Head of Apollo l. / Lion stg. l. Deppert-Lippitz 237-247. Toned, EF £80
- 589 3rd-2nd cent, Æ 4.77 g. Cult statue of Apollo r., holding bow and stag. / Lion recumbent r. BMC 141. Nice brown tone, a sharp EF £70

- 590 **Phocaea**, c. 500. Trihemiobol, AR 1.15 g. Female head l. / Incuse square. Rosen 596. EF £70
- 591 Another, AR 1.34 g. EF £70
- 592 A third, AR 0.80 g. VF £50
- 593 Trihemiobol, AR 0.83 g. Female head r. / Incuse square. Cf. Furtwängler group F. EF £80
- 594 Another, AR 0.51 g. VF £50
- 595 Obol, AR 0.75 g. Head of Griffin l. / Incuse square. Furtwängler group EE. VF £60
- 596 **Smyrna**, c. 160. Stephanephoric tetradrachm, AR 16.67 g. Head of Cybele r. wearing turreted stephane., hair tightly waved on brow and caught up behind, loose tresses escaping over neck. / Oak-wreath enclosing IMYPNAION, monogram beneath. SNG von Aulock 2162. Bright EF £1000
- 597 **Teos**, c. 480. Trihemiobol, AR 1.43 g. Griffin std r. / Incuse square. Balcer, SNR 47, 1968, 62. VF £80
- 598 Another, AR 1.25 g., similar Balcer 118. VF £70
- 599 Hemiobol, AR 0.38 g. Griffin std r. / Incuse square. Balcer 67. VF £80
- ISLANDS OF IONIA
- 600 **Chios**, c. 460. Tetrobol, AR 2.44 g. Sphinx std l. / Incuse square. SNG Cop 1545. VF £80
- 601 **Samos**, c. 480. Triobol, AR 1.31 g. Forepart of winged boar r. / Head of lion r. Barron pl. 15, 33a. VF £50
- WESTERN ASIA MINOR
- 602 **Tissaphernes**, satrap c. 413-395. Astrya, Æ 1.06 g. Head of Tissaphernes r.; below, TISS / ASTYUR cult statue of Artemis facing; in upper r. field, club. Brown patina, good VF £80
- CARIA
- 603 Before 440. Hemiobol, AR 0.60 g. Confronted foreparts of two bulls. / Incuse square. SNG Keckman 909. VF £50
- 604 4th cent. Hemiobol, AR 0.38 g. Head of goat r. / Male head r. SNG Keckman 866. Toned, EF £80
- 605 Another similar, AR 0.43 g. SNG Keckman 884. Toned, VF £60
- 606 Tetartemorion, AR 0.26 g. Head of goat r. / Head of lion r. SNG Keckman 903. VF £50
- 607 Tetartemorion, AR 0.25 g. Head of lion l. / Facing head of Apollo (?). SNG Keckman 859. EF £60
- 608 **Bargylia**, 1st cent. Drachm, AR 1.98 g. Head of Artemis Kindyas r. / Stag r. Cf. SNG Keckman 22-24. EF £40
- 609 **Caunus**, c. 500. 1/6th-siglos, AR 0.76 g. Head of lion l. / Incuse square. Rosen 614. Cf. SNG Keckman 65 (1/3rd-siglos). Good VF £50
- 610 c. 480. Stater, AR 11.93 g. Iris kneeling-running r. / Triangular shape in crude incuse square. F £50
- 611 **Cnidus**, 4th cent. Hemidrachm, AR 1.37 g. Head of Aphrodite r. / Head of bull facing. SNG Cop 298. VF £50
- SATRAPS OF CARIA
- 612 **Hecatomnus**, 395-377. Drachm, AR 4.27 g. Lion's head l. / Floral pattern in incuse square. BMC 7 (Miletus). Beautifully toned, Fdc. £400
- 613 **Hydrieus**, 351-344. Trihemiobol, AR 0.82 g. Head of Apollo three-quarter r. / Floral pattern. BMC 7. Toned, VF £100
- 614 **Pixodarus**, 340-334. Didrachm, AR 7.01 g. Head of Apollo three-quarter r. / Zeus Stratios stg. r., holding double-axe. BMC 8. A lustrous sharp EF £600
- RHODES
- 615 **Rhodus**, c. 304-275. Didrachm, AR 6.69 g. Radiate head of Helios three-quarter r. / Rose with bud. Cf. SNG Keckman 475. Toned, EF £200
- 616 c. 250-230. Didrachm, AR 6.75 g. Radiate head of Helios three-quarter r. / Rose with bud. SNG Keckman 625. EF £150
- 617 c. 188-170. Drachm, AR 3.08 g. Radiate head of Helios r. / Rose with bud. SNG Cop 762. SNG Keckman 543. EF £150
- LYDIA
- 618 **Attaleia**, Imperial times. Æ 3.28 g. Bust of Athena r. / Tyche stg. l. SNG Cop 35. Dark green patina, EF £50
- 619 Æ 6.03 g. Bust of Athena r. / Horse and rider r. *Seems to be unpublished*. Dark green patina, VF £40
- 620 **Gordus-Julia**, time of Commodus. Æ 3.05 g. Bust of Tyche r. / Cult statue of Artemis Ephesia. SNG Cop 157. Dark green patina, good VF £40
- 621 **Sala**, Imperial Times. Æ 6.15 g. Bust of Athena r. / Cybele std l. SNG Cop 419. Fine dark green patina, good VF £60
- 622 **Sardes**, Croesus, 651-546 and Cyrus, after 546. Siglos c. 550-520, AR 5.27 g. Foreparts of lion and bull confronted. / Incuse triangle. Rosen 665. VF £250
- 623 Another, AR 4.92 g. A porous VF £150
- 624 **Tralles**, 2nd cent. Æ 5.85 g. Head of Zeus r. / Laurel-wreath enclosing ΔΙΟΣ ΤΡΑΑ-ΑΙΑΝΩΝ above and below thunderbolt. *Seems to be unpublished*. Beautiful dark green patina, EF £80
- PHRYGIA
- 625 **Apamea**, 1st cent. Æ 7.70 g. Head of Zeus r. / Cult statue of Artemis Anaitis to front. SNG Cop 183. Fine dark patina, EF £60
- 626 **Laodiceia**, after c. 133. Æ 7.98 g. Bust r. of Aphrodite or queen Laodice, the foundress. / Double cornucopiae. BMC 32. Green patina, good VF £60
- LYCIA
- 627 **Limyra**, c. 168-43. drachm, AR 2.54 g. Head of Apollo r. / Lyre. BMC 7. VF-EF £50
- 628 **Olympus**, c. 168-43. drachm, AR 2.18 g. Head of Apollo r. / Lyre. Troxell 44 var. VF-EF £50
- 629 **Patara**, c. 168-43. drachm, AR 2.75 g. Head of Apollo r. / Lyre. BMC 1. VF-EF £50
- 630 **Phaseles**, c. 470. Tetrobol, AR 3.18 g. Prow of galley r. in form of boar's head. / Stern of galley. SNG von Aulock 4395. F £40
- LYCIAN DYNASTS
- 631 c. 500. Stater, AR 9.41 g. Forepart of boar l.; on shoulder, FB. / Incuse square. *Seems to be unpublished*. For type cf. Vismara, Glaux 3, 31. VF £120
- 632 Obol, AR 0.84 g. Forepart of boar r. / Incuse square. Cf. Vismara 1. BMC 2. Very rare. Toned, VF £60

- 633 **Uwug**, c. 450-445. Obol, AR 0.59 g. Forepart of winged boar r. / Female head r. SNG von Aulock 8474. Toned, VF £40
- 634 **Kherei**, c. 430. Pinara. Stater, AR 8.52 g. Helmeted head of Athena r. / Head of satrap (Kherei?) wearing tiara. Cf. Vismara, *Glaux* 3, 172 and SNG von Aulock 4176. Very rare. Good style, good VF £1,200
- 635 **Trbhenimi**, c. 380. Obol, AR 0.65 g. Trisceles. / Trisceles. Cf. Vismara 203. Toned, good VF £60

PAMPHYLIA

- 636 **Aspendus**, c. 400-370. Stater, AR 10.84 g. Two wrestlers in combat. / Slinger r., discharging sling; to r. trisceles. SNG BN 96. Fine style, EF £250
- 637 Another, AR 10.85 g., similar. SNG von Aulock 4517. VF £150
- 638 **Side**, c. 400-350. Stater, AR 10.43 g. Athena stg. l., crowned by Nike. / Apollo stg. l., holding laurel-branch and pouring libation over altar. SNG Cop. 378. VF/EF £250
- 639 Stater, AR 10.72 g. Athena stg. l., holding bird. / Apollo stg. l., holding bow and laurel-branch over altar; countermark, dog leaping r., head reverted. Cf. SNG BN 634. Obverse struck from worn die, otherwise VF £150

PISIDIA

- 640 **Selge**, 2nd cent. Stater, 10.71 g. Two wrestlers confronted; between wrestlers, AL. / Slinger discharging sling r. SNG BN - cf. 116. A bright EF £250
- 641 **Termessus**, Imperial times. Æ 7.72 g. Bust of Solymos l. / Solymos stg. l. SNG BN 2162. Green-brown patina, EF £60
- 642 Æ 7.54 g. Bust of Solymos r. / Solymos std l. SNG BN 2166. Green-brown patina, good VF £60
- 643 Æ 8.36 g. Bust of Hermes r. / Zeus std l. SNG BN 2179 var. Green-brown patina, EF £80
- 644 Æ 10.33 g. Bust of Hermes r. / Apollo stg. to front. SNG BN 2181. Green-brown patina, EF £80
- 645 Æ 11.13 g. Head of Zeus r. / Nike crowning Tyche l. SNG BN 2208. Green-brown patina, EF £80
- 646 Æ 15.55 g. Head of Zeus r. / Emperor crowning trophy l. SNG BN 2212. Green-brown patina, good VF £60

CILICIA

- 647 **Aegeae**, 2nd-1st cent. Æ 6.29 g. Bust of Tyche r. / Head of horse l. SNG Levante 2300. Green-brown patina, EF £60
- 648 **Celenderis**, 4th cent. Obol, AR 0.76 g. Forepart of Pegasus r. / Goat kneeling r. SNG Levante 27. Toned, EF £100
- 649 Hemiobol, AR 0.35 g. similar. SNG BN 91. Toned, EF £50
- 650 Obol, AR 0.79 g. Forepart of Pegasus l. / Goat kneeling r. SNG BN 98. Toned, EF £50
- 651 **Mallus**, c. 425-385. Obol, AR 1.09 g. Swan l. / Forepart of man-headed bull. See, for obverse, SNG Levante 137 and for reverse, 134. Toned, EF £50
- 652 **Nagidus**, c. 360-333. Stater, AR 10.74. Aphrodite std. l.; behind, Eros crowning her. / Dionysus stg. l. SNG BN - cf. 21. Bright EF £250
- 653 **Olba, the high priest Ajax**, AD 10-15. Head of Ajax r. / Trisceles. SNG Levante 630. Dark patina, good VF £100

- 654 **Seleucia ad Calycadnum**, Imperial Times. Æ 13.24 g. Bust of Artemis r. / Bust of Athena r. SNG BN 952. Rich dark patina, EF £100
- 655 **Tarsus, Pharnabazos**, c. 380-375. Stater, AR 10.40 g. Female head three-quarter l. / Head of bearded warrior l. wearing Athenian helmet. SNG Levante 70. VF £120
- 656 Obol, AR 0.70 g., similar. SNG BN 304. Toned, EF £60
- 657 Hemiobol, AR 0.26 g., similar. SNG Levante 95. Toned, EF £50
- 658 **Datames**, 378-372. Obol, 0.55 g. Female bust r. / Head of bearded warrior r. wearing Athenian helmet. SNG BN 278. Good VF £50
- 659 **Mazaios**, 361-334. Stater, AR 10.96 g. Baaltars std l., holding eagle and sceptre. / Lion attacking bull. SNG Levante 109. Fdc. £300
- 660 **Uncertain mint**, 4th cent. Obol, AR 0.49 g. Baaltars std. l. / Forepart of wolf r. SNG Levante 223. Toned, EF £40
- 661 Another, AR 0.72 g., similar, Toned, EF £40
- 662 Obol, AR 0.67 g. Head of Baaltars r. / Forepart of wolf r. EF £60
- 663 Obol, AR 0.83 g. Male head r., long hair and beard, wearing calathus. / Forepart of Pegasus r. SNG BN 482. Toned, VF £80

- 664 Obol, AR 0.65 g. Female bust three-quarter l. / Head of Bes facing. SNG BN 486. Toned, EF £120
- 665 Obol, AR 0.83 g. Head of Hermes l. / Aphrodite std l. on throne between two winged sphinxes. SNG Levante 255. Toned, EF £80

UNCERTAIN MINTS OF ASIA MINOR

- 666 4th cent. Diobol, AR 1.09 g. Head of bull l. / Incuse square. Cf. Rosen 376. Good VF £60
- 667 Trihemiobol, AR 0.96 g. Head of lion facing. / Incuse square. Good VF £60
- 668 Obol, AR 0.64 g. Archer advancing r. / Lion (?) walking l. VF £50
- 669 Hemiobol, AR 0.39 g. Forepart of boar l. / Head of hound r., long neck tied by leash. VF £60
- 670 Hemiobol, AR 0.46 g. Diademed and bearded head r. / Female head r. Toned, good VF £40

CYPRUS

- 671 **Citium**, Asbaal c. 449-425. Stater, AR 10.38 g. Heracles advancing r. with club and bow. / Lion r. bringing down stag r. BMC 19. Porous surfaces, VF £200

SELEUCID KINGS OF SYRIA

- 672 **Seleucus I**, 312-280. Seleucia Pieria. Tetradrachm, AR 17.00 g. Head of Heracles r. / Zeus std. l. SNG Spaer 33. Good VF/VF £200
- 673 **Antiochus II**, 261-246. Sardes. Æ 3.10 g. Head of Apollo r. / Tripod. SNG Spaer 360. Dark green patina, EF £50
- 674 **Antiochus Hierax**, 241-228. Alexandria Troas. Tetradrachm, AR 16.90 g. Head of Antiochus r. wearing winged diadem. / Apollo std l. on omphalos. Cf. SNG Spaer 493. Good VF £400
- 675 **Achaeus**, 220-214. Sardes. Æ 3.77 g. Head of Apollo r. / Eagle stg. r. SNG Spaer 834. Rare. Green patina, Nearly EF £80
- 676 Æ 5.11 g. Head of Apollo r. / Eagle with palm-branch stg. r. SNG Spaer 836. Rare. Green patina, nearly EF £80

- 677 **Demetrius I**, 162-150. Antioch. Tetradrachm, AR 16.20 g. Head of Demetrius r. / Tyche std. l. SMA 93. Porosity, VF £80
- 678 Uncertain mint of central Asia Minor. Drachm, AR 0.81 g. Head of Demetrius r. / Cornucopiae. Cf. SNG Spaer 1353-4. Toned, VF £50
- 679 **Antiochus VII**, 138-129. Antioch. Tetradrachm, 16.29 g. Head of king r. / Athena stg. l. SNG Spaer 1852. VF £140
- 680 **Antiochus VIII**, 121-96. Antioch. Hemidrachm, 1.86 g. Head of Antiochus r. / Nike stg. l. SNG Spaer 2540. VF £80
- 681 Ace-Ptolemais. Tetradrachm, AR 16.05 g. Head of Antiochus r. / Zeus stg. l. SNG Spaer 2594. EF £140
- 682 **Antiochus XIII**, 66-64. Antioch. Tetradrachm, AR 15.17 g. Head of Antiochus r. / Zeus std l. SNG Spaer 2919. Very rare. VF £500

COELE-SYRIA

- 683 **Chalcis sub Libano**. Ptolemy, son of Menelaus, 85-40. Æ 5.83 g. Head of Zeus r. / Eagle flying r. BMC 2. Dark patina, EF £100
- 684 Lysanias, son of Ptolemy, 40-36. Æ 6.22 g. Head of Lysanias r. / Athena stg. l. BMC 6. Dark patina, EF £100

PHOENICIA

- 685 **Aradus**, c. 380-350. Obol, AR 0.73 g. Head of bearded marine deity r. / Galley r. BMC 45. EF £80
- 686 **Byblos**. c. 470-450. Obol, AR 0.84 g. War galley l. with lion's head prow and hoplites over hippocamp l. / Vulture, wings spread, stg. l. on back of recumbent ram in incuse. Traité 861. Toned, VF £50
- 687 'Uzziba'l. c. 365-350. Dishekel, AR 13.38 g. Warship l. with lion's head prow and hoplites over hippocamp l. / Lion l. attacking bull. Dewing 2662. EF £250
- 688 **Sidon**. Abdeshmun, c. 410-400. 1/16-shekel, AR 0.67 g. Galley before city walls with three towers. / Persian king stg. r., shooting arrow from bow. Betlyon 10. BMC 14. EF £60
- 689 Abdashtart I, c. 372-61, year 3. 1/16-shekel, AR 0.54 g. War galley r. over two lines of waves. / Persian king slaying lion standing before him. BMC 34. Toned, VF £60
- 690 Tennes, c. 357-347, year 3. 1/16-shekel, AR 0.80 g. Similar to previous. Betlyon 37. Toned, VF £60
- 691 Abdashtart II, c. 342-39, year 3. 1/16-shekel, AR 0.55 g. Similar to previous. Cf. BMC 67. Toned, VF £60
- 692 **Tyre**, c. 435-410. 1/24-shekel, AR 0.67 g. Dolphin r. over waves / Owl stg. r. with crook and flail. BMC 3. Toned, good VF £80

"PHILISTO-ARABIAN" COINAGE

- 693 **District of Gaza, Ashdod or Ascalon**, 4th cent. Drachm, AR 3.07 g. Beardless male head r. eye full-face, with short hair; border of dots. / Calf walking r., within dotted border in incuse square. *Unpublished*. Cf., for obverse type, BMC 24. VF £600

JUDAEA

- 694 **Pontius Pilate**, Procurator under Tiberius, AD 29. Prutah Æ 2.14 g. Three bound ears of barley. / Simpulium. Hendin 648. VF £50
- 695 AD 30. Prutah, Æ 1.93 g. Lituus. / L IZ within wreath. Hendin 649a. VF £50

- 696 *Second Jewish Revolt*, AD 132-135. Æ 6.09 g. AD 132/3. Bunch of grapes. / Palm-tree. Mildenberg 147. Hendin 681. Good green patina, EF £250

SELEUCIA AND PIERA

- 697 **Laodicea ad Mare**. Tetradrachm, AR 15.18 g. Head of Tyche r. / Zeus std. l. Mørholm, ANS MN 28, 1983, 17. EF £80

ARCHAEMENID KINGS OF PERSIA

- 698 *Time of Artaxerxes I*, c. 465-425. Siglos, AR 5.33 g. The great king running-kneeling r. / Incuse square; eight counter-marks on obverse and two on reverse. Cf. BMC pp 153-155. VF £50

ARSACID KINGS OF PARTHIA

- 699 Gotarzes II, c. AD 40-51. Tetradrachm, AR 14.55 g. Bust of king l. / King std. r., receiving diadem from Tyche. Selwood 65.11. Graffiti behind head, EF £60

SASANID KINGS OF PERSIA

- 700 Ardeshir I, c. 226-240. Obol, AR 0.67 g. Bust of Ardeshir r. / Fire-altar. ACW 800. Göbl 12. About VF £50

KINGS OF PERSIS

- 701 AD 1st-2nd cent. Hemidrachm, AR 1.30 g. Bust of uncertain king l. / Double diadem. BMC p. 237, 4. Toned, EF £50

ELAM

- 702 **Later Kamnaskirids**, 1st cent AD. Tetradrachm, Billon 16.05 g. Diademed bust l. / Stylised head l. Mitchiner, ACW, 703. Green patina, EF £120

INDO-SASANIAN

- 703 **Sind**, 5th cent AD. Gold stater, base AV 6.34 g. Bust r. of the contemporary Sasanian monarch Peroz I. / Brahmi legend *rano datyasatya* on either side of fire-altar. Cf. Senior, *Oriental Numismatic Society Newsletter* 149, 2&3. Very rare. F/good F £250

INDO-GREEK KINGS OF BACTRIA

- 704 **Diodotus**, c. 256-239. Tetradrachm, AR 16.65 g. Head of Diodotus r. / Zeus advancing l., hurling thunderbolt. Mitchiner 71. VF £250
- 705 **Antimachus**, c. 185-170. Tetradrachm, AR 15.95 g. Head of Antimachus r., wearing kausia. / Poseidon stg. to front holding long trident. Mitchiner 124a. Some porosity, otherwise good VF £400
- 706 **Eucratides**, c. 170-145. Obol, AR 0.68 g. Head of king r. / Two pilei with palms. Mitchiner 180a. Good VF £50
- 707 Another, AR 0.56 g. Good VF £50
- 708 Obol, AR 0.75 g. Helmeted head of Eucratides r. / Two pilei with palms. Mitchiner 181a. Toned, VF £60
- 709 Another, AR 0.67 g. VF £50
- 710 **Heliocles**, c. 145-130. Tetradrachm, AR 14.86 g. Diademed bust of Heliocles r. / Zeus stg. to front, holding thunderbolt and long sceptre. Mitchiner 284. VF £300
- 711 **Hippostratus**, c. 80-60. Tetradrachm, AR 8.78 g. Head of Hippostratus r. / Hippostratus on horse r. Mitchiner 441. Rare. Redeeposited silver on surfaces, good VF £200

PTOLEMAIC KINGS OF EGYPT

- 712 **Ptolemy I**, 323-283. Tetradrachm c. 314-310, AR 15.61 g. Head of Alexander the Great r., wearing elephant's scalp. / Athena Alkidemos advancing r. Svoronos 162. SNG Cop. 29. Toned, EF £400
- 713 **Ptolemy II**, 285-246. Tetradrachm, AR 14.04 g. Head of Ptolemy I r. / Eagle on thunderbolt l. Svoronos 713. SNG Cop. 506. EF £200
- 714 Æ 11.44 g. Head of Zeus-Ammon r. / Eagle l.; countermark, trident. SNG Cop 128 and for countermark, 129. F £30
- 715 Another, Æ 15.64 g. Fair £30
For attribution of the trident countermark to Antigonos Gonatas in Cyprus after the battle of Cos, see Coins from the excavations at Curium, ANS MN 145, 59, 61 and 65.
- 716 Berytus, Æ 1.92 g. Head of Zeus-Ammon r. / Eagle std. l. SNG Cop 519. Dark patina, good VF £25
- 717 **Ptolemy IX**, 116-107. Tetradrachm 112/11, AR 13.59 g. Head of Ptolemy I r. / Eagle stg. l. SNG Cop 351. VF £40
- 718 Tetradrachm 109/8, AR 12.98 g. SNG Cop 355. VF £40
- 719 **Ptolemy X**, 101-88. Tetradrachm 98/7, AR 12.99 g. Head of Ptolemy I r. / Eagle std l. SNG Cop 366. VF £40
- 720 Tetradrachm 96/5, AR 12.56 g. SNG Cop 368. VF £40

- 721 Tetradrachm 95/4, AR 13.16 g. SNG Cop 369. VF £40
- 722 Tetradrachm 91/90, AR 13.32 g. SNG Cop 370. VF £40
- 723 **Ptolemy XII**, 80-51. Tetradrachm 55/4, AR 13.34 g. Head of Ptolemy I r. / Eagle stg. l. SNG Cop 394. VF £55
- 724 Tetradrachm 54/3, AR 13.30 g. SNG Cop 395. EF £70
- 725 Another, AR 13.45 g. VF £50
- 726 Tetradrachm 53/2, AR 12.20 g. SNG Cop 396. Good VF £60
- 727 Another, AR 12.94 g. VF £40
- 728 Tetradrachm 52/1, AR 13.19 g. SNG Cop 397. EF £70
- 729 Another, AR 10.93 g. VF £50

NUMIDIA

- 730 **Massinissa and his successors**, 208-148. Æ 13.59 g. Bearded head l. / Horse prancing l. SNG Cop 504. Dark patina, good VF £40

MAURETANIA

- 731 **Iol**, 2nd cent. Æ 4.31 g. Head of Isis l. / Three corn-ears. SNG Cop 680. Dark patina, good VF £50

ROMAN PROVINCIAL COINAGE

Mark Antony and Octavia

- 732 Ionia, Ephesus. Cistophorus c. 39, AR 11.59 g. Head of Antony r. / Bust of Octavia r., above cista flanked by twisting snakes. RPC 2201. BMC East 134. Syd. 1197. VF £500

Augustus, 27 BC-AD 14

- 733 Lusitania, Emerita. As, Æ 11.61 g. Facing head of Silenus / Priest ploughing l. RPC 11. AB 787. Brown tone, good F £40
- 734 Rome for Asia ("Samos"), CA series c. 20 BC. Æ 25.11 g. Head r. / CA in wreath. RPC 2233. Dark patina, VF £150
- 735 Mysia, Pergamum c. 4 AD. Æ 4.01 g. The proconsul M. Plautius Silvanus stg. l., crowned by male figure / Statue of Augustus enclosed in tetrastyle temple. RPC 2364. Earthy green patina, VF £50
- 736 Lydia, Tripolis. Æ 5.31 g. Head r. / Spread eagle stg. front. RPC 3047. Olive green patina, VF £80
- 737 Cilicia, Olba 11-12 AD. Æ 7.74 g. Head r. / Thunderbolt. RPC 3727. Blackish patina, about EF £60
- 738 Syria, Antioch. Tetradrachm 2-1 BC, AR 14.79 g. Head r. / Tyche of Antioch std. r.; river-god Orontes swimming r. at her feet. RPC 4156. Excavation patina, good VF £300
- 739 Æ 16.27 g., AD 5-12. Head r. / SC in laurel-wreath. RPC 4247. Blackish patina, VF £60
- 740 Another, Æ 15.25 g, but SC in laurel-wreath of ten leaves; countermark on obverse, cornucopiae. Cf. RPC 4247 (eight leaves). Howgego 401. Green patina, good F £60

Augustus and Agrippa

- 741 Gaul, Nemausus. As c. 10-14 AD, Æ 12.18 g. Heads of Agrippa l. and Augustus r. back to back / Crocodile chained to palm-tree. RPC 525. Green patina, VF £260

- 742 Another, Æ 13.42 g. Light green patina, EF/VF £150
- 743 Cut as (=semit), Types as previous, Æ 6.92 g. Cf. RPC 525. Brown tone, VF £50

Tiberius and Caligula

- 744 Spain, Carthago Nova. Quadrans, Æ 2.37 g. Head of Tiberius l. / Head of Caligula l. RPC 184. AB 469. Rare. Green-brown tone, EF £120

Claudius, 41-54

- 745 Cilicia, Caesarea (?), year 5. Æ 11.70 g. Head r. / Zeus std. l. RPC 4085. Smoothed dark green patina, VF £70
- 746 Syria, Antioch 41-42. Æ 16.73 g. Head r. / SC in laurel wreath. RPC 4277. Light green patina, VF/Good VF £80

Claudius and Agrippina II

- 747 Ionia, Ephesus c. 49-50. Æ 5.31 g. Conjoined heads of Claudius and Agrippina r. / Stag stg. r. RPC 2624. Green patina, VF £50

Nero, 54-68

- 748 Aeolis, Cyme c. 54-59. Æ 4.60 g. Head r. / Cyme stg. half-left, holding globe and trident. RPC 2433. Dark green patina, VF £40
- 749 Lydia, Blaundus c. 55. Æ 3.23 g. Bust r. / Four ears of corn. RPC 3060. Green patina, VF/good VF £60
- 750 Maeonia c. 65. Æ 4.05 g. Head r. / Hestia stg. r. RPC 3011. Light green patina, EF £60
- 751 Sardis c. 60. Æ 4.48 g. Head r. / Dionysus stg. l. RPC 2997. Black patina, VF/good VF £30
- 752 Æ 3.37 g. Head of Nero r. / Head of Heracles r. RPC 3002. Dark green patina, EF £55

- 753 Another, Æ 3.82 g., varied. RPC 3004. Black patina, VF £45
- 754 Thyatira c. 55-60. Æ 2.55 g. Bust r. / Double axe. RPC 2382. Light green patina, VF/EF £60
- 755 Phrygia, Acmoneia c. 65. Æ 4.04 g. Head r. / Zeus std. 1. RPC 3176. Brown tone, good VF £50
- 756 Eumeneia c. 50. Æ 4.44 g. Bust r. / Apollo stg. l., holding raven and double axe. RPC 3149. Earthy light green patina, good VF/ VF £50
- 757 Another, Æ 4.34 g., similar, green-brown tone, EF/ VF £50
- 758 Syria, Antioch. Tetradrachm 67-68, AR 14.82 g. Head r. / Eagle stg. l. Prieur 92. VF £75
- Nero and Divus Claudius**
- 759 Syria, Antioch. Tetradrachm 63-68, AR 12.50 g. Head of Nero r. / Head of Claudius r. Prieur 48. RPC 4123. Rare. About good VF £200
- Nero and Poppaea**
- 760 Lydia, Thyatira c.62. Æ 4.16 g. Head of Nero r. / Bust of Poppaea r. RPC 2383. Rare. Dark tone, good VF £150
- Vespasian, 69-79.**
- 761 Cappadocia, Caesarea. Hemidrachm, AR 1.45 g. Head r. / Nike advancing r. Syd. 94. VF £85
- 762 Syria, Antioch. Tetradrachm 70-71, AR 14.68 g. Head r. / Spread eagle stg. l. on club, holding wreath in beak, palm-branch to l. Prieur 135. Good VF/ VF £75
- 763 Tetradrachm 71-72, AR 14.57 g. Head r. / Eagle stg. l. on club, palm-branch to l. Prieur 113. VF £100
- Vespasian, Titus and Domitian**
- 764 Troas, Ilium. Æ 7.70 g. Head of Vespasian r. / Confronted busts of Titus and Domitian; between them, statue of Athena. BMC 46. Grass-green patina, nearly VF £80
- Titus, as Caesar 69-79**
- 765 Syria, Antioch. Tetradrachm 71-72, AR 13.99 g. Bust r. / Eagle stg. l. Prieur 140. VF £125
- Domitian, as Caesar 69-81, as Augustus 81-96**
- 766 Lycia, Drachm 95, AR 3.34 g. Head r. / Caduceus between two lyres. BMC 7. Dark tone, VF £50
- 767 Cilicia, Flaviopolis 89-90. Æ 9.38 g. Head r. / City-goddess std. r., river-god Pyramus swimming at her feet. SNG Levante 1530. Green patina, EF £60
- 768 Syria, Antioch. Æ 8.79 g. Head l. / SC in laurel wreath. BMC 250. Dark green patina, EF £130
- Domitia, wife of Domitian**
- 769 Lydia, Thyatira. Æ 2.56 g. Bust r. / Tripod. BMC 71. Dark patina, VF £80
- 770 Phrygia, Eumeneia. Æ 3.11 g. Bust r. / Kybele enthroned l., holding patera. Lindgren 588. Brown tone, good VF £80
- Trajan, 98-117**
- 771 Rome celebrating Pannonia. Coins of the Mines. Quadrans, Æ 2.82 g. Draped bust r. / [MET]ALLI [.....] PAN Aequitas stg. l., holding scales and cornucopiae. BMC p. 234, † var. C. 180 var. Very rare. Dark patina, good F/ F £120
- 772 Thrace, Perinthus. Æ 5.32 g. Head r. / Lion's skin on club. Lindgren 828. Green patina, good VF/ EF £35
- 773 Phoenicia, Sidon 116-117. Æ 10.50 g. Head r. / Kadmos stg. l. on prow. BMC 218. Brown tone, F/ VF £40
- 774 Tyre. Tetradrachm 106, AR 15.19 g. Head r. over eagle; in front, club. / Head of Melqart-Heracles r. Prieur 1496. Good VF £150
- 775 Galilaea, Sepphoris-Diocaesarea. Æ 4.58 g. Head r. / Kerykeion. BMC 12. Rare. Brown tone, good F £60
- Hadrian, 117-138**
- 776 Cappadocia, Caesarea 120-121. Hemidrachm, AR 1.44 g. Bust r. / Nike advancing r. Syd. 255. Excavation patina, EF £50
- 777 Syria, Antioch 118. Tetradrachm, AR 13.59. Bust r. / Spread eagle, head l., on animal's leg. Prieur 156. VF £60
- 778 Arabia, Gerasa. Æ 11.42 g. Bust r. / Bust of Artemis-Tyche r., quiver at shoulder and bow before. BMC 1. Brown tone, Rare. VF £80
- 779 Egypt, Alexandria 129-130. Tetradrachm, Bil. 12.94 g. Bust r. / Bust of Helios r. Koeln 1002. VF £70
- Sabina, wife of Hadrian**
- 780 Phrygia, Ancyra c. 129. Æ 5.15 g. Bust r. / Cultus-statue of Artemis Ephesia, flanked by two stags. BMC 23. Brown tone, VF £40
- Antoninus Pius, 138-161**
- 781 Pisidia, Antiochia. Æ 7.66 g. Head r. / Mên stg. front, holding Nike and sceptre. SNG BN 1082. Green patina, VF £40
- 782 Lycaonia, Iconium. Æ 3.21 g. Bust r. / Head of Athena r., in crested Corinthian helmet. BMC 7. Brown-green tone, VF/ EF £40
- 783 Cilicia, Mopsus 139-140. Æ 11.22 g. Head r. / Athena stg. l., holding Nike, spear and shield. SNG BN 1972. Dark green patina, good VF £50
- Marcus Aurelius, 161-180**
- 784 Pontus, Neocaesarea. Æ 9.66 g. Bust r. / Tetrastyle temple. For reverse type, cf. Waddington pl. 13, 7. *Not in the standard works.* Green brown patina, VF £100
- 785 Cappadocia, Caesarea. Didrachm c. 175, AR 5.81 g. Bust r. / Mount Argaeus. Syd. 169. Excavation patina, VF £60
- 786 163. Æ 7.62g. Bust r. / Mount Argaeus. Syd. 338a var. Green-brown tone, good VF £50
- Faustina II, wife of Marcus Aurelius**
- 787 Troas, Pionia. Æ 9.61 g. Bust r. / Commodus (?) riding on horse r. Two countermarks on obverse: male head in oval punch in r. field, uncertain on cheek. For reverse type, cf. SNG Von Aulock 7634. Dark green patina, good VF £60
- 788 Lydia, Nacrasa. Æ 12.83 g. Bust r. / Artemis stg. almost to front between two stags, holding torch in each hand. *Not in the standard works.* Brown tone, VF £100
- Lucius Verus, 161-169**
- 789 Pontus, Amasia 162/3. Æ 24.33 g. Head r. / M. Aurelius and Lucius Verus, facing one another and clasping r. hands. SNG Von Aulock- cf. 25. Green-brown tone, VF £85
- Commodus, 177-192**
- 790 Pontus, Amasia 189. Æ 10.54 g. Bust r. / Asklepios stg. to front, head l. SNG Von Aulock 6702. Mottled green patina, VF £40
- 791 Neocaesarea 184-185. Æ 9.49 g. Bust r. / Athena std. r., resting on spear and shield. SNG Von Aulock 98. Green patina, good VF £80

- 792 Cilicia, Anazarbus 184. Æ 13.57 g. Bust r. / Decastyle temple, eagle on pediment. SNG Levante Supplement 326 var. Green-brown patina, VF/EF £60
- Septimius Severus, 193-211**
- 793 Moesia Inferior, Nicopolis. 5-assaria, Æ 12.06 g. Head r. / Asklepios stg. in tetrastyle temple. BMC 5. Dark green patina, VF £60
- 794 Thrace, Anchialus. 5-assaria, Æ 10.76 g. Bust r. / Warship sailing l. BMC-. SNG Cop.-. SNG Evelpidis- Weber-. Lindgren-. Brown tone, good F/VF £60
- Septimius Severus and Julia Domna**
- 795 Moesia Inferior, Marcianopolis. 5-assaria, Æ 13.39 g. Confronted busts / Tyche stg. front, holding rudder and cornucopiae. SNG Cop. 215. Brown tone, VF £65
- Caracalla, Caesar 196-198, Augustus 198-217**
- 796 Moesia Inferior, Nicopolis. Æ 2.80 g. Head r. / Basket of fruits. Pick 1509. Green patina, good VF £35
- 797 Thrace, Anchialus. 5-assaria, Æ 11.13 g. Bust r. / City gate, flanked by two towers. BMC 12. Dark green patina, VF £75
- 798 Pontus, Sebastopolis-Heracleopolis. Æ 13.22 g. Bust r. / Tetrastyle temple. For reverse type, cf. Waddington pl. 14.24. BMC-. SNG Cop.-. SNG Von Aulock-. Weber-. Lindgren-. Dark patina, VF £80
- 799 Cappadocia, Caesarea in alliance with Smyrna 206. Æ 14.38 g. Laureate, draped and cuirassed bust r. / ΚΑΙΣΑΡΕΩΣ CMYPNAI, OMONOIA in exergue. Mount Argaeus between two agonistic urns containing palm-branch; ET-IA in field. Syd.-.cf.624a. Weber-. cf. 7821. BMC-. SNG Von Aulock-. Rare. Brown tone, VF £80
- 800 Cilicia, Tarsus. Æ 20.69 g. Draped bust l. wearing heroic strophion. / City-goddess std. l. on rocks; at her feet, river-god Kydnos swimming. Cf., for obverse, SNG Levante 1064, and for reverse, 1068. Light green patina, good VF/VF £125
- 801 Syria, Beroea. Tetradrachm 215-217, AR 12.42 g. Bust r. / Spread eagle stg. to front, head l. winged animal beneath. Prieur 884. Good EF £200
- 802 Hierapolis. Tetradrachm 215-217, AR 11.52 g. Scowling head r. / Spread eagle stg. to front, head r., lion beneath. Prieur 926. Good VF £80
- 803 Laodiceia ad Mare. Tetradrachm 215-217, AR 13.05 g. Head r. / Spread eagle stg. to front, head l., star beneath. Prieur 1179. Good EF £165
- 804 Mesopotamia, Carrhae. Tetradrachm, 215-217, AR 11.63 g. Head r. / Spread eagle to front, head r., stg. on bull's head facing. Prieur 820. Flan crack, EF/Fdc £175
- Caracalla and Julia Domna**
- 805 Moesia Inferior, Marcianopolis. 5 assaria, Æ 13.50 g. Confronted busts / Tyche stg. half-left, head l., holding rudder and cornucopiae. SNG Cop. 220. Green-brown patina, EF £100
- Caracalla and Geta, 209-212**
- 806 Moesia Inferior, Marcianopolis. 5-assaria, Æ 13.72 g. Confronted busts / Tyche stg. to front, head l., holding rudder and cornucopiae. SNG Cop. 218. Green-brown patina, VF-EF £100
- Plautilla, wife of Caracalla**
- 807 Cilicia, Anazarbus 202-203. Æ 4.78 g. Bust r. / Prize-crown. SNG Levante 1411. Green-brown tone, good VF £60
- Geta, Caesar 198-209**
- 808 Pontus, Sebastopolis-Heracleopolis 205-206. Bust r. / Synoptic view of both façades of temple, cult statue of Heracles before. Waddington 16. Blow-hole on reverse, dark patina, VF £60
- Macrinus, 217-218**
- 809 Cilicia, Flaviopolis 217-218. Æ 11.15 g. Bust r. / Nike advancing l., holding wreath and palm. SNG Von Aulock 5563. Brown tone, about VF £50
- 810 Phoenicia, Tyre. Head r. / Astarte stg. to front, placing r. hand on trophy and crowned by Nike standing on column. Svoronos, Phénicie 2332. Dark patina, VF/good VF £90
- Macrinus and Diadumenian, 217-218**
- 811 Moesia Inferior, Marcianopolis. 5-assaria, Æ 13.36 g. Confronted busts / Nemesis stg. half-left, head l., holding scale and cornucopiae. SNG Cop. 224. Dark-brown tone, EF £150
- 812 5-assaria, Æ 12.67 g. Confronted busts / Triumphal arch with statuary. SNG Münchin 304. Rare. Brown tone, F-VF £60
- Diadumenian, 217-218**
- 813 Moesia Inferior, Nicopolis. 5-assaria, Æ 11.70 g. Head r. / Coiled serpent. Pick 1823. Brown tone, VF £50
- 814 5 assaria, Æ 10.91 g. Head r. / City gate. Pick 1826. Olive-green patina, good F/VF £80
- Elagabalus, 218-222**
- 815 Moesia Inferior, Marcianopolis. 5-assaria, Æ 10.22 g. Head r. / River-god reclining l. Pick 836. Dark green patina, VF £60
- 816 Nicopolis. 5-assaria, Æ 12.50 g. Head r. / City gate. Pick 2004. Dark green patina, VF £65
- 817 Samaria, Neapolis. Æ 14.23 g. Head r. / Mount Gerizim, consisting of two rocks, l. surmounted by temple, r. by altar. BMC 96. Rare. Brown tone, VF £120
- Elagabalus and Julia Maesa**
- 818 Moesia Inferior, Marcianopolis. 5-assaria c. 220, Æ 13.86 g. Confronted busts / Hera stg. l., holding patera and sceptre. Pick 944. Green-brown tone, EF £100
- Severus Alexander, 222-235**
- 819 Pontus, Trapezus 225-226. Æ 12.95 g. Bust r. / Mithras on horse pacing r. SNG Von Aulock 139. Dark green patina, good VF £100
- 820 Cilicia, Seleuceia ad Calycadnum. Æ 12.01 g. Bust r. / Athena advancing r., spearing anguipede giant. SNG BN 1000. Green patina, good VF £80
- 821 Cappadocia, Caesarea 222. Æ 13.89 g. Bust r. / Mount Argaeus on altar. Syd. 536a. Olive-green patina, good VF £80
- Severus Alexander and Julia Mamaea**
- 822 Moesia Inferior, Marcianopolis. 5-assaria c. 222, Æ 9.33 g. Confronted busts / Zeus std. l., holding patera and sceptre. Cf. for obverse, Pick 1076 and, for reverse, 1063 (Alexander and Maesa). Rare. Superbly detailed with green-brown patina, EF £150
- Gordian III, 238-244**
- 823 Moesia Inferior, Dionysopolis. 5-assaria, Æ 9.83 g. Confronted busts of Gordian and Sarapis. / Emperor riding r. *Not in the standard works.* Dark green-brown tone, VF/EF £90

- 824 Nicopolis. 5-assaria, Æ 13.37 g. Bust r. / River-god reclining l. Pick 2068. Dark green patina, good VF £75
- 825 Thrace, Hadrianopolis. 4-assaria, 9.75 g. Bust r. / City gate. BMC 44. Green-brown patina, good VF £65
- 826 4-assaria, Æ 9.68 g. Laureate, draped and cuirassed bust r. / Emperor riding l. in *adventus*. *Seems to be unpublished*. Rare. Green-brown tone, VF £50
- 827 4 assaria, Æ 9.05 g. Laureate, draped and cuirassed bust r. / Tyche std. l. on rock, head r., holding in r. hand poppy and ear of corn; river-god swimming l. at her feet and cornucopiae in upper r. field. *Seems to be unpublished*. Green patina, good VF £60
- 828 Phrygia, Bruzus, Æ 11.58 g. Bust r. / Hekate stg. to front, head r., on globe, holding in each hand long torch. BMC 30. Dark green patina, VF/good VF £70
- 829 Lysias. Æ 8.02 g. Bust r. / Kybele enthroned l., holding in r. hand phiale. BMC 5. Grey-green patina, F/good VF £60
- 830 Ococleia. Æ 8.85 g. Bust r. / Over altar, confronted figures of Cybele stg. r., holding long torch and ears of corn, and Zeus stg. l., holding sceptre and eagle. BMC 6. Dark green patina, VF £80
- 831 Cappadocia, Caesarea 241-242. Æ 6.66 g. Bust r. / Three double corn ears tied together. Syd.609 var. Dark green patina, EF £60
- Tranquillina, wife of Gordian**
- 832 Ionia, Smyrna. Æ 4.22 g. Bust r. / Herakles stg. to front, head l., holding cantharos in r. hand and club and lion's skin in l. BMC 448. Dark green patina, VF £50
- 833 Phrygia, Cibyra 243-244. Æ 11.30 g. Bust r. / Nike walking l., holding wreath and palm. BMC 82. Good light green patina, EF £200
- 834 Cappadocia, Caesarea 244. Æ 6.78 g. Bust r. / Six corn-ears tied together. Syd. 621 var. Dark patina, good VF £50
- Philip I, 244-249**
- 835 Cilicia, Seleuceia ad Calycadnum. Æ 20.68 g. Bust r. / Confronted busts of Apollo and Artemis-Tyche. SNG BN 1039. Dark patina, VF £100
- 836 Arabia Petrea, Bostra. Æ 17.95 g. Bust r. / Bust of Serapis (?) r. Spijkerman 56. Earthy green patina, VF £185
- Philip II, 247-249**
- 837 Thrace, Bizya. Æ 4.15 g. Bust r. / Funerary genius l., leaning on inverted torch. Lindgren 60. Earthy green patina, VF £45
- 838 AE 3.22 g. Bust r. / Naked Silenus r., pouring wine into crater. Lindgren 760. Green patina, VF £35
- 839 Syria. Zeugma. Æ 14.66 g. Bust r. / Tetrastyle temple containing grove; beneath, capricorn r. BMC 29. Dark brown tone, VF £65
- 840 Antioch. Tetradrachm 249, Æ 12.86 g. Bust r. / Eagle stg. l. Prieur 492. A weak EF £50
- Trajan Decius, 249-251**
- 841 Mesopotamia, Rhesaena. Æ 12.30 g. Bust r. / Temple seen half-left; in exergue, river-god swimming r. between two palm-branches. BMC 16. Green patina, VF/good VF £60
- Herennia Etruscilla, wife of Trajan Decius**
- 842 Cilicia, Anazarbus 250-251. Æ 15.83 g. Bust r. / Dionysos reclining on panther to l. SNG Levante 1499. Dark patina, good/VF £80
- Trebonianus Gallus, 251-253**
- 843 Pontus, Neocaesarea 251-252. Æ 15.83 g. Bust r. / Roma std. l., on shield, holding Nike and spear. SNG Von Aulock 6766. Mottled green patina, VF £50
- 844 251-252. Æ 14.57 g. Bust r. / Genius stg. l., sacrificing *more Romano*, holding phiale and cornucopiae. For reverse cf. Von Aulock 6767. *Not in the standard works*. Green brown tone, VF £60
- 845 Syria, Antioch. Æ 15.36 g. Bust r. / Tyche of Antioch and the Orontes in tetrastyle shrine. BMC 654. Brown tone, EF £55
- Trebonianus Gallus and Volusian**
- 846 Pontus, Neocaesarea 251-252. Æ 15.68 g. Confronted busts / Roma std. l. on shield, holding Nike and spear. SNG Von Aulock 113. Mottled green patina, a smoothed EF £80
- 847 Another, Æ 14.46 g. Dark green patina, good VF £80
- Nos. 843, 4, 6 and 7 must belong to 252, quinquennium of the Secular Games¹⁴
- Valerian I, 253-260**
- 848 Troas, Alexandria Troas. Æ 3.95 g. Bust r. / Horse feeding r., before herdsman r., holding pedum. BMC 162. Light green patina, EF £50
- 849 AE 6.00 g. Bust r. / She-wolf stg. r., suckling twins. BMC 168. Green patina, good VF £35
- 850 Cilicia, Anazarbus 253-254. Æ 16.76 g. Bust r. / Six prize-crowns. SNG Levante 1520. Light green patina, good VF £60
- 851 AE 7.11 g. Bust r. / capricorn r. on globe. SNG Levante 1526. Dark green patina, VF £50
- 852 AE 7.37 g. Bust r. / Apollo stg. to front, head l., holding branch and lyre. SNG BN 2153. Green patina, VF £50
- 853 Epiphaneia 254-255. Æ 17.88 g. Bust r. / Naked hero stg. front, head r., resting r. foot on prow. SNG Levante 1829. Good green patina, VF £50
- 854 Irenopolis. 8-assaria 254-255, Æ 16.50 g. Bust r. / Asklepios stg. l. and Hygieia stg. r. SNG BN 2274. Dark green patina, EF/VF £100
- 855 Seleuceia. Æ 16.81 g. Bust r. / Confronted busts of Apollo and Artemis-Tyche. SNG Levante 786. Light green patina, good VF £80
- 856 Syria, Heliopolis. Æ 14.04 g. Bust r. / Agonistic urn on table with four legs. Lindgren 1283. Earthy dark patina, VF £50
- 957 Phoenicia, Ptolemais-Ace. Æ 8.43 g. Bust r. / Sacred olive-tree between two altars with serpents; caduceus in field r. Soronos, Phénicie 1062. Very rare. Earthy green patina, VF £180
- Gallienus, 253-268**
- 858 Pontus, Sebastopolis-Heracleopolis 263-264. Æ 13.89 g. Bust r. / Heracles r., strangling the Nemean lion. SNG Von Aulock 137. Dark green patina, good VF/VF £80
- 859 Lycaonia, Iconium. Æ 10.79 g. Bust r. / She-wolf suckling the twins. SNG BN 2299. Light green patina, EF £50

ITALIAN CAST COINAGE

AES RUDE

Irregular shapes of no exact standard have been found all over central Italy and are often of about the weight of a libral uncia, while the cross and crescent countermarks are similar to the symbols on the struck "ramo secco" bar, BMC p.38,2.

5th-3rd centuries

860 Irregular lump, Æ 276 g.; countermark, crescent. Cf. L. Milani, *Due depositi dell'età del bronzo di Campiglia d'Orcia*, RIN 31, 1908 p. 455, fig. 10 & 11. Iron-brown tone, VF £140

861 Bronze lump uncia, Æ 23 g. Countermark, X. / Countermark, crescent. Iron-brown tone, F £40

862 Another, Æ 24 g. Iron-brown tone, F £40

OBJECTS FOUND WITH AES RUDE

863 Crescent, Æ 31 g. Light green patina, VF £60

864 Tear-shape, Æ 30 g. Light green patina, VF £50

865 Cockle-shell, Æ 57 g. Cf. G. Fallani, *Numismatics-witness to history*, IANP Publication 8, 1986, pl.6, 2-2c. Earthy green patina, VF £80

866 Another, Æ 51 g. Brown tone, VF £80

867 A third, Æ 43 g. Brown tone, good VF £100

868 A fourth, Æ 24 g. Brown tone, EF £100

869 A fifth, Æ 6.52 g. Brown tone, F £40

870 Knucklebone, Æ 53 g. Green patina, VF £50

871 Another, Æ 12 g. Green patina, VF £40

872 Adze-head, Æ 90 g. Cf. E Peruzzi, *Money in early Rome*, p.122 fig.1 (from the Ardea hoard). Earthy green patina, VF £150

AES SIGNATUM AND AES GRAVE

5th-3rd centuries

873 Fragment of "ramo secco" bar, Æ 559 g. Branch without leaves. / Branch without leaves. Cf. Crawford, *Coinage and money under the Roman Republic*, p.4, 2. Ferruginous green-brown patina, VF £850

874 Another, Æ 371 g. Ferruginous green-brown patina, F £600

875 Fragment of small bar, Æ 22 g. Light green patina, VF £60

876 Edge of small bar, Æ 11.6 g. Green patina, VF £40

ROME

877 c. 280-242. Fragment of eagle on thunderbolt/Pegasus flying bar, Æ 20 g. Plain. / [ROMAN]OM. Cf. Cr. 4/I. Earthy green patina, VF £150

878 Fragment of corn-ear/tripod bar, Æ 21 g. Two kernels of corn. / Rough surface. Cf. Cr. 6/I. Earthy green patina, good VF £80

879 c. 280-276. As, Æ 286 g. Janiform head of Dioscuri. Head of Mercury l. Cr. 14/1. TV 1. Brown tone, good VF £800

880 Semis, Æ 155 g. Head of Minerva l. / Female head l. Cr. 14/2. TV 2. Earthy grey-green patina, pitted VF £150

881 Triens, Æ 103 g. Thunderbolt. / Dolphin r. Cr. 14/3. TV 3. Dark patina, F £80

882 Another, Æ 97 g. Pitted, F £60

883 Quadrans, Æ 80 g. Right hand. / Two barley-grains. Cr. 14/4. Ferruginous green-brown patina, VF £80

884 Sextans, Æ 55 g. Scallop-shell. / Caduceus. Cr. 14/5. TV 5. Pitted green patina, VF £50

885 Another, Æ 51 g. Olive-green patina, good VF £150

886 Uncia, Æ 24 g. Knucklebone. / Pellet. Cr. 14/6. TV 6. Earthy green patina, VF £80

887 Another, Æ 23 g. Green patina, VF £60

888 c. 275-270. Semis, Æ 158 g. Pegasus flying r. / Pegasus flying l. Cr. 18/2. TV 9. Earthy green patina, VF £200

889 Triens, Æ 112 g. Horse's head r. / Same type l. Cr. 18/3. TV 10. Dark green patina, good VF £400

890 Quadrans, Æ 51 g. Boar r. / Same type l. Cr. 18/4. TV 11. Dark green patina, F £80

891 Sextans, Æ 51 g. Head of Dioscurus r. / Same type l. Cr. 18/5. TV 12. Earthy brown patina, F-VF £80

892 Uncia, Æ 28 g. Barley-grain. / Same type. Cr. 18/6. TV 13. Green patina, VF £80

893 Another, Æ 22 g. Earthy green patina, VF £80

894 c. 269-266. Triens, Æ 93 g. Winged thunderbolt. / Same type. Cr. 21/3. TV 18. Good grey-green patina, EF £750

895 Uncia, Æ 24 g. Knucklebone seen from outside. / Knucklebone seen from inside. Cr. 21/6. TV 21. Olive-green patina, VF £100

896 *Club series*, c. 230-228. Uncia, Æ 24 g. Knucklebone seen from outside above club. / Knucklebone seen from inside above club. Cr. 27/10. TV 27. Earthy brown patina, EF £150

897 c. 225-217. Semis, Æ 133 g. Head of Saturn l. / Prow r. Cr. 35/2. TV 52. Earthy green patina, EF £400

898 Another, Æ 126 g. Dark green patina, VF £200

899 Quadrans, Æ 66 g. Head of Hercules l. / Prow r. Cr. 35/4. TV 54. Green patina, VF £100

900 Another, Æ 61 g. Green patina, VF £100

901 Sextans, Æ 44 g. Head of Mercury l. / Prow r. Cr. 35/5. TV 55. Light green patina, good VF £100

902 Another, Æ 43 g. Green patina, VF £100

903 Uncia, Æ 24 g. Head of Roma l. / Prow r. Cr. 35/6. TV 56. Dark green patina, F £50

904 *Post semilibral period*, c.217-215. As, Æ 54 g. Head of Janus. / Prow l. Cr. 41/5a. TV 70. Green-brown patina, VF £150

905 Another, Æ 64 g. Earthy green patina, F £80

906 Semis, Æ 42 g. Head of Saturn l. / Prow l. Cr. 41/6a. TV 71. Rare. Fine green patina, EF £600

- 907 **Quadrans**, Æ 29 g. Head of Hercules l. / Prow l. Cr. 41/8a. TV 73. Fine sea-green patina, VF £150
- ETRURIA**
- 908 **Volaterra**, c. 230-220. Dupondius, Æ 266 g. Head of Culsans. / Legend around club. TV 85. AG 305. Dark green patina, VF £800
- 910 **Semis**, Æ 56 g. Head of Culsans. / Legend around dolphin l. TV 94. AG 314. Dark tone, F £150
- UMBRIA**
- 910 **Tuder**, c. 235. Semis, Æ 33 g. Sleeping dog. / Lyre. TV 164. AG 219. Dark green patina, F-VF £50
- 911 **Uncia**, Æ 9.51 g. Two handled vase. / Spearhead. TV 168. AG 226. Green patina, about VF £40
- 912 **Uncertain mint**. Sextans, Æ 22 g. Club. / Two pellets. TV 172. AG 243. Earthy green patina, good VF £60
- 913 **Another**, Æ 18 g. Dark patina, F £30
- PICENUM**
- 914 **Hatria**. As, Æ 311 g. Head of Silenus facing. / Sleeping dog. TV 181. Haerberlin pl 74, 6. Earthy dark patina, VF £2,000
- The authenticity of this series has been doubted by recent opinionum.
- APULIA**
- 915 **Luceria**, c. 269-225. Uncia, Æ 51 g. Toad. / Barley grain. TV 278. AG 129. Fine light green patina, good VF £300
- 916 **Semuncia**, Æ 28 g. Crescent. / Garlanded thyrsus. TV 279. AG 130. Earthy green patina, VF £80
- 917 **Quincunx**, Æ 35 g. Four spokes of wheel. / Same type. TV 281. AG 138. Earthy green patina, EF £300
- 918 **Quatrunx**, Æ 26 g. Thunderbolt. / Club. TV 282. AG 139. Earthy dark-green patina, EF £170
- 919 **c. 220. Teruncius**, Æ 30 g. Six-pointed sunburst. / Dolphin r. TV 283. AG 140. Fine green patina, EF £150
- 920 **Uncia**, Æ 6.33 g. Toad. / Barley-grain. TV 285. AG 142. Green patina, F £40
- 921 **Semuncia**, Æ 7.04 g. Crescent. / Garlanded thyrsus. TV 286. AG 143. Earthy green patina, F-VF £40
- 922 **c. 214-212. Semis**, Æ 46 g. Head of Saturn r. / Prow r. Cr. 43/2a. TV 288. AG 145. Dark green patina, good VF £400
- UNCERTAIN CENTRAL ITALIAN MINT**
- 923 **c. 280-250. Uncia**, Æ 2 g. Oinochoe. / Pedum. TV 223. AG 112. Rare. Olive-green patina, VF £450
- SICILY**
- 924 **Acragas**, c. 440-430. Tetras, Æ 9.21 g. Eagle. / Crab; on base, 4 pellets. SNG ANS 1017. Green patina, VF £50
- 925 **Hexas**, Æ 7.55 g. Eagle. / Crab; on base, 2 pellets. SNG Cop. 63. Dark green patina, about VF £30
- REPUBLICAN STRUCK BRONZE**
- 926 **Semilibral standard c. 217-215. Uncia**, Æ 12.96 g. Cr. 38/6. Brown tone, VF £50
- 927 **Semuncia**, Æ 6.74 g. Cr. 38/7. Good dark green patina, good VF/EF £60
- 928 **Another**, Æ 5.51 g. Cr. 38/7. Green patina, VF £40
- 929 **Quartuncia**, Æ 3.17 g. Cr. 38/8. Green patina, VF £50
- 930 **Post-semilibral standard c. 215-212. Semuncia**, Æ 6.15 g. Cr. 41/11. Emerald-green patina, VF/EF £45
- 931 **Another**, Æ 3.62 g. Light green patina, good VF £50
- 932 **Sicily 211-210, corn-ear series. Semuncia**, Æ 3.17 g. Cr. 42/5. Dark green patina, nearly EF £60
- 933 **Sextantal standard after c. 211. As**, Æ 36.28 g. Cr. 56/2. Dark green patina, EF £150
- 934 **Another**, Æ 45.22 g. Amber patina, VF £80
- 935 **A third**, Æ 27.54 g. Light green patina, VF/good F £60
- 936 **A fourth**, Æ 32.85 g. Enamel-like green patina, good F £50
- 937 **Semis**, Æ 15.39 g. Cr. 56/3. Dark river patina, VF £50
- 938 **Triens**, Æ 13.01 g. Cr. 56/4. Olive-green patina, nearly EF £110
- 939 **Another**, Æ 6.38 g. Fine green patina, VF £45
- 940 **A third**, Æ 8.59 g. Dark green patina, VF £40
- 941 **A fourth**, Æ 6.83 g. Pitted dark green patina, VF £40
- 942 **AVR series. Sextans, Sardinia 209**, Æ 4.98 g. Cr. 65/6. Green patina, VF £60
- 943 **H series. Semis, S.E. Italy 211-210**, Æ 18.19 g. Cr. 85/3. Earthy green patina, VF/good VF £40
- 944 **Luceria. Quadrans c. 211-208**, Æ 15.75 g. Cr. 97/13a. Rare. Mottled dark green patina, nearly EF £750
- 945 **Another but pellets behind head, without L. Cr. 97/13c.** Green-brown tone, VF £120
- 946 **CA series. Triens, Canusium 209-208**, Æ 5.88 g. Cr. 100/3. Green patina, Fair/VF £40
- 947 **Uncia**, Æ 2.08 g. Cr. 100/6b. Dark brown tone, good VF £200
- 948 **SAX series. Triens 169-158**, Æ 8.77 g. Cr. 180/3. Dark green patina, VF £70
- 949 **OPEIMI series. Quadrans 169-158**, Æ 6.12 g. Cr. 188/4. Brown tone, VF £50
- 950 **VAL series. As 169-158**, Æ 17.08 g. Cr. 191/1. Dark green patina, F/good F £40
- 951 **P CALP series. Semis 133**, Æ 9.92 g. Cr. 247/2. Green patina, good F £40
- 952 **L. MINVCIVS series. Quadrans 133**, Æ 4.53 g. Cr. 248/4. Green patina, good VF £60
- 953 **M FAN CF series. Quadrans 123**, Æ 1.52 g. Cr. 275/3. Very rare. Light green patina, good F/VF £225
- 954 **C VIBIUS CF PANSA series. As 90**, Æ 13.94 g. Cr. 342/7e. Chocolate brown tone, about VF £40
- 955 **Anonymous series with prow l. Quadrans 86**, Æ 4.68 g. Cr. 350B/3c. Very rare. Brown tone, nearly VF £150
- 956 **Sextus Pompeius. As, uncertain Sicilian mint from 45**, Æ 22.59 g. Cr. 479/1. Brown tone, F-VF £40
- 957 **Irregular semiuncial quadrans**, Æ 2.21 g. D'Ailly pl. 63,9. Rare. Light green patina, nearly VF £100

ROMAN REPUBLICAN SILVER

- 958 Nummus c. 265, AR 6.12 g. Cr. 22/1. Rare. Rough surface with some porosity but all details visible, EF £1,500
- 959 Half-quadrigratus c. 225-212, AR 3.11 g. In exergue, ROMA in relief. Cr. 28/4. Some porosity, toned, VF £150
- 960 Victoriatus from 211, AR 3.23 g. Cr. 44/1. Toned, EF £100
- 961 Another, AR 3.30 g. Toned, good VF £40
- 962 A third, AR 3.26 g. VF £40
- 963 A fourth, AR 3.31 g. Toned, VF £40
- 964 Sestertius after c. 211, AR 1.12 g. Cr. 44/7. Crystallised, toned VF £80
- 965 *Crescent series*. Denarius 207, AR 4.59 g. Cr. 57/2. Excavation patina, EF £70
- 966 Victoriatus, Luceria 211-208, AR 3.32 g. Cr. 97/1a. Toned, good EF £180
- 967 *Prawn series*. Denarius 179-170, AR 3.91 g. Cr. 156/1. Rare. Scratches on obverse, VF £120
- 968 *Feather series*. Denarius 179-170, AR 3.45 g. Cr. 163/1. Good F/VF £60
- 969 *Gracchus*. Denarius, uncertain mint c. 199-170, AR 3.39 g. Cr. 169/1. Sempronia 1. Rare. VF £130
- 970 *P. Aelius Paetus*. Irregular denarius 138, AR plated 2.87 g. Reads P. PATVS (*sic*). Cf. Cr. 233/1. and Aelia 3. VF £50
- 971 *L. Antestius Gragulus*. Denarius 136, AR 3.85 g. Cr. 238/1. Antestia 9. Toned, VF £60
- 972 *M. Marcius Mn.f.* Denarius 134, AR 3.87 g. Cr. 245/1. Marcia 8. Toned, good VF £60
- 973 *M. Caecilius Q.f. Q.n. Metellus*. Denarius 127, AR 3.87 g. Cr. 263/1a. Caecilia 29. Toned, VF £60
- 974 *M. Cipius M.f.* Denarius c. 115, AR 3.91 g. Cr. 289/1. Cipia 1. Toned, nearly EF £60
- 975 *L. Flaminius Chilo*. Denarius c. 109, AR 3.76 g. Cr. 302/1. Flaminia 1. Toned, VF £40
- 976 *L. Thorius Balbus*. Denarius 105, AR 3.93 g. Cr. 316/1. Thoria 1. EF £90
- 977 *P. Servilius M.f. Rullus*. Denarius 100, AR 3.92 g. Cr. 328/1. Servilia 14. Toned, VF £60
- 978 *P. Sabinus*. Quinarius 99, AR 1.82 g. Cr. 331/1. Vettia 1. Toned, VF £40
- 979 *C. Egnatuleius C.f.* Quinarius 97; AR 1.95 g. Cr. 333/1. Egnatuleia 1. Toned, VF-EF £40
- 980 *L. Piso Frugi*. Denarius 90, AR 4.06 g. Cr. 340/1. Calpurnia 11. Lustrous, EF £60
- 981 *M. Cato*. Quinarius 89, AR 1.87 g. Cr. 343/2a. Porcia 7. Toned, VF £50
- 982 *L. Rubrius Dossenus*. Quinarius 87, AR 1.35 g. Cr. 348/4. Rubria 4. Toned, VF £40
- 983 *L. Censorinus*. Denarius 82, AR 3.25 g. Cr. 363/1d. Marcia 24. Excavation patina, good VF £50
- 984 Sulla and *L. Manlius Torquatus*. Denarius, early 81, AR 3.90 g. Cr. 367/5. Manlia 4. Toned, EF £120
- 985 Another, AR 3.78 g., similar. Edge damaged, toned, VF £75
- 986 *Q. Caecilius Metellus Pius*. Denarius, North Italy 81, AR 4.13 g. Cr. 374/2. Caecilia 44. Toned, good VF £100
- 987 *C. Postumius*. Denarius 74, AR 3.96 g. Cr. 394/1a. Postumia 9. Porosity, toned, good VF £70
- 988 *Q. Fufius Calenus and Mucius Cordus*. Denarius serratus 70, AR 3.85 g. Cr. 403/1. Fufia 1. As struck, good EF £250
- 989 *M. Plaetorius M.f. Cestianus*. Denarius 69, AR 3.89 g. Cr. 405/5. Plaetoria 5. Lustrous, nearly EF £60
- 990 *C. Hosidius C.f. Geta*. Denarius 68, AR 3.94 g. Cr. 407/2. Hosidia 1. Toned, flattening, good EF £120
- 991 *Q. Pomponius Musa*. Denarius 66, AR 3.82 g. Cr. 410/5. Pomponia 13. Obverse scratched, toned, VF £60
- 992 *L. Cassius Longinus*. Denarius 63, AR 3.82 g. Cr. 413/1. Cassia 10. Lustrous, EF £200
- 993 *P. Fonteius P.f. Capito*. Denarius 55, AR 3.78 g. Cr. 429/1. Fonteia 17. Lustrous, EF £80
- 994 Caesar and *A. Allienus*. Denarius, Sicily 47, AR 3.53 g. Cr. 457/1. Julia 14. Rare. Test-cut on edge and banker's marks, good F £280
- 995 *T. Carisius*. Denarius 46, AR 3.80 g. Cr. 464/1. Carisia 11. Some pitting on obverse, good VF £50
- 996 Caesar and *Lucius Plancus*. Aureus 45, AV 8.00 g. Cr. 475/1a. Julia 19. Rare. Toned, good VF/VF £1,800
- 997 *M. Antonius Quinarius*, Gallia 43-42, AR 1.77 g. Cr. 489/4. Antonia 7. Banker's mark on obverse, toned, VF £100
- 998 Caesar and *Ti. Sempronius Gracchus*. Denarius c. 40, AR 3.46 g. Cr. 525/3. Julia 126. Rare. Porous metal, toned, VF £300
- 999 Mark Antony. Quinarius, eastern mint 39, AR 1.57 g. Cr. 529/4b. Antonia 42. Porous metal, toned, good F £60
- Legionary denarii of M. Antonius, c. 32-31*
- 1000 LEG XVIII LYBICAE. AR 3.61 g. Cr. 544/11. Antonia 130. Toned, VF £100
- 1001 LEG II. AR 3.63 g. Cr. 544/14. Antonia 105. Banker's marks in fields and some weakness, toned, VF £60
- 1002 Another, AR 3.31 g. Banker's mark, scratched, good F £50
- 1003 LEG III. AR 3.69 g. Cr. 544/15. Antonia 106. Toned, VF £70
- 1004 LEG VI. AR 2.95 g. Cr. 544/19. Antonia 111. Toned, about VF £65
- 1005 LEG VIII. AR 3.55 g. Cr. 544/21. Antonia 114. Toned, VF £60
- 1006 Another, AR 3.50 g. Banker's mark. Toned, VF £60
- 1007 LEG X. AR 3.79 g. Cr. 544/24. Antonia 117. Small flan, toned, VF £50
- 1008 LEG XI. AR 3.44 g. Cr. 544/25. Antonia 118. Minor porosity on obverse, toned, VF £60
- 1009 LEG XII. AR 3.44 g. Cr. 544/26. Antonia 119. Banker's marks in fields, toned, VF £70
- 1010 LEG XV. AR 3.59 g. Cr. 544/30. Antonia 125. Toned, good F £40
- 1011 LEG XXII. AR 3.36 g. Cr. 544/38. Antonia 137. Scratched, VF £80

ROMAN IMPERIAL COINAGE

The mint is Rome unless otherwise stated

Augustus, 27 BC-AD 14

- 1012 Denarius, Lugdunum 14 BC, AR 3.76 g. Bare head r. / Bull butting r. RIC 167a. VF £110
- 1013 Denarius, Lugdunum AD 4, AR 3.87 g. Head r. / C L CAESARES AVGVSTIF COS DESIG PRINC IVVENT Caius and Lucius Caesars stg. to front holding shields; above, lituus r. and simpulum l. RIC 207. Good VF £100
- 1014 Another, AR 3.76 g. Good VF £100
- 1015 Another, AR 3.79 g. Good VF £120
- 1016 Another, AR 3.86 g. About EF £150
- 1017 Another, AR 3.85 g. Reverse as before but simpulum and lituus are reversed. RIC 210. About EF £180
- 1018 Denarius 28 BC, AR 3.18 g. Bare head r. / Venus stg. r. holding helmet and sceptre. RIC 250a. Good VF £180
- 1019 Denarius 28 BC, AR 3.79 g. Laureate terminal bust r., thunderbolt behind. / IMP-CAESAR Octavian *cos v* std. l. RIC 270. Nearly EF £600
- 1020 Quinarius 20-19 BC, AR 1.90 g. Bare head r. / Victory stg. l. on prow, holding wreath. RIC 474. Rare. Flattening, VF £100
- 1021 Sestertius, M. Sanquinius c. 17 BC, Æ 17.53 g. OB CIVIS SERVATOS within laurel-wreath. / S C Countermarks, male figure stg. l. with wreaths and crescent, and radiate head r. BMC -. BN - cf. p. 34.4. Glossy lime-green patina, fair £120
- 1022 Sestertius, Lugdunum AD 10-14, Æ 25.43 g. Head r. / Front elevation of the Altar of Lugdunum. RIC 231a. Very rare. Edge knock. Smoothed mottled brown patina, good VF £750
- 1023 As 16 BC, Æ 10.42 g. Bare head r. / C CASSIUS CELER III VIR AAAFF around S C. RIC 376. VF £50
- 1024 As 16 BC, Æ 11.27 g. Bare head r. / C GALLIVSLVPERCVS III VIR AAAFF round S C. RIC 379. Early green patina, VF £50
- 1025 As 7 BC, Æ 11.87 g. Bare head r., countermarked TIB in circle. / M SALVIVS OTHO III VIR AAAFF around S C. RIC 431. F £40
- 1026 Another normal. Æ 9.91 g. VF £60
- 1027 As 7 BC, Æ 8.40 g. Bare head r., countermark TIB as before. / M MAECILIVS TVLLVS III VIR AAAFF round S C. RIC 435. Green patina, F/good F £60
- 1028 Quadrans 8 BC, Æ 3.41 g. Clasped hands holding caduceus. / III VIR AAAFF round S C. RIC 423. EF/VF £40
- 1029 Quadrans 8 BC, Æ 3.31 g. Cornucopiae. / III VIR AAAFF around garlanded altar. RIC 425. VF £35
- 1030 Quadrans 5 BC, Æ 2.96 g. GALLVS SISENNA AAAFF round S C. / APRONIVS MESSALLA III VIR around altar. RIC-. On this example the obverse and reverse legends have been transposed. Rare. Good VF £50
- 1031 Quadrans 4 BC, Æ 3.28 g. PBETILIENVS BASSVS around SC. / III VIR AAAFF round garlanded altar. RIC 466. Good F £30
- 1032 Quadrans 4 BC, Æ 3.73 g. C RVBELLIVS BLANDIVS around S C. / III VIR AAAFF around garlanded altar. RIC 467. EF £45

Divus Augustus

- 1033 Dupondius 22-26, Æ 13.80 g. Radiate head l. / S C in oak-wreath. RIC 79. Dark green patina. F/good F £90
- 1034 As 23-30, Æ 10.85 g. Radiate head l. / PROVIDENT S C Monumental altar. RIC 81. Red-brown tone, VF/EF £70

Tiberius, 14-37

- 1035 Aureus, Lugdunum, BN group II, AV 7.74 g. Head r. / PONTIF MAXIM Pax std. r. holding spear. RIC 27. Rare. Reverse bruised, VF £650
- 1036 Aureus, Lugdunum group I, AV 7.82 g. Head r. / PONTIF MAXIM Pax std. r. holding sceptre. RIC 29. Good VF £1,200
- 1037 Denarius, Lugdunum group IV, AR 3.78 g. Head r. / PONTIF MAXIM Pax std. r. RIC 30. VF/EF £150
- 1038 Dupondius, 22-3, Æ 12.48 g. Veiled head of young Livia as Pietas r. / DRVSVSCAESAR TIAVG VSTIF TR POT ITER round S C. RIC 43. Lime green patina, good VF £350
- 1039 Dupondius 22-3, Æ 13.05 g. Draped bust of mature Livia as Salus r. / TI CAESAR DIVI AVG F AVGVST PM TR POT XXIII round S C. RIC 47. Olive green patina, good VF £550

Gaius called Caligula, 37-41

- 1040 Plated denarius 38, AR/Æ 2.75 g. Head r. / SPQR/PP/ OB CS within oak-wreath. RIC 28. VF £600
- Found at Beccles in Suffolk
- 1041 As 40, Æ 10.67 g. Bare head l. / VESTA S C Vesta std. l. RIC 54. Green patina, VF £120
- 1042 Quadrans 39, Æ 3.36 g. Pileus between S-C. / PON M TR P III PP COS DES III round RCC. RIC 39. Brown patina, EF £80

In the name of Agrippa

- 1043 As 37-41, Æ 11.34 g. Head l. / S-C. Neptune stg. l. RIC 48. Neat black patina, good VF £120

Claudius, 41-54

- 1044 Sestertius 41, Æ 26.33 g. Head r., countermarked with IAV behind. / SPES AVGVSTA S C Spes walking l. RIC 99. F £80
- 1045 Sestertius 41, Æ 28.69 g. Head r., countermarked with NCAPR behind. / EX SC/OB/CIVES/SERVATOS in four lines within oak-wreath. RIC 96. F £50
- 1046 Another, Æ 26.07 g. but with ROB (for PROB) countermarked before head. Good F/F £150
- 1047 Dupondius 42, Æ 17.17 g. Bare head l. / CERES AVGVSTA S C Ceres std. l. RIC 110. Good green patina, about VF £75
- 1048 Spanish imitation as after 41, Æ 10.85 g. Bare head l. / S-C Minerva stg. r. RIC 100. VF £80
- 1049 As 42, Æ 11.48 g. Bare head l. / LIBERTAS AVGVSTA S C Libertas stg. r. RIC 113. Dark patina, EF £250
- 1050 Quadrans 41, Æ 3.31 g. Modius. / PON M TR P IMP COS DES IT round S C. RIC 84. Brown patina, good VF £50
- 1051 Quadrans 41, Æ 2.31 g. Hand l., holding pair of scales. / PON M TR P IMP COS DES IT round S C. RIC 85. Brown patina, a porous EF £45
- 1052 Another, Æ 3.45 g. Brown patina, good VF £50

- 1053 Quadrans 42, Æ 2.93 g. Modius. / PONMTR PIMPPCOS II around S C. RIC 90. VF £40
- Nero Claudius Drusus, father of Claudius**
- 1054 Denarius 41-54, AR 3.54 g. Head l. / Triumphal arch with DE GERM on architrave. RIC 70. Good F £200
- 1055 Sestertius 42, Æ 26.22 g. Head l. / T I C L A V D I V S C A E S A R A V G P M T R P I M P S C. Drusus std. l. amidst arms. RIC 79. Black patina, VF-EF £400
- Nero, 54-68**
- 1056 Aureus 65, AV 5.89 g. Head r. / SALVS in exergue; Salus std. l. RIC 69. Has been mounted, F £300
- 1057 Denarius 64, AR 2.83 g. Head r. / I V P P I T E R C V S T O S Jupiter enthroned l. RIC 53. Grazed and porosity, nearly EF £300
- 1058 Denarius 65, AR 3.54 g. Head r. / SALVS Salus enthroned l. RIC 60. VF £350
- 1059 Denarius 66, AR 3.53 g. Head r. / I V P P I T E R Jupiter std. l. RIC 64. Nearly EF £400
- 1060 Denarius 67, AR 3.49 g. Head r. / S A - L V [S] Salus seated l. RIC 72. Good F £150
- 1061 Sestertius c. 65, Æ 26.50 g. Head l. / P A C E P R T E R R A M A R I Q P A R T A I A N V M C L V S I T S C. Temple of Janus with closed doors. RIC 267. Heavily smoothed red-green patina, VF £120
- 1062 Sestertius, Lugdunum 64-7, Æ 28.48 g. Bust r. wearing aegis. / A N N O N A / A V G V S T I / C E R E S S C Ceres std. l., facing Annona stg. r.; between them, modius. RIC 372. Broad flan with brown patina, good F/Fair £220
- 1063 Sestertius, Lugdunum 65, Æ 26.75 g. Head r. / D E C V R S I O S C Nero and soldier galloping r. RIC 436. Olive-green patina, good VF £1,000
- 1064 Sestertius, Lugdunum 66-8, Æ 22.68 g. Head l. / R O M A S C Roma std. l. RIC 57. Lightly smoothed brown patina, good VF £650
- 1065 Sestertius 64-68, Æ 9.48 g. Obverse only, coin has been converted into small mirror with interior silvered. A most interesting item, a patinated, good F £150
- 1066 Dupondius 64, Æ 15.01 g. Radiate head r. / V I C T O R I A A V G V S T I S C / I I. RIC 196. Dark metallic tone, good VF £220
- 1067 Dupondius, Lugdunum, c. 64, Æ 14.11 g. Radiate head r. / M A C A V G S C Frontal view of the Macellum Magnum. RIC 373. Rare. Porous surfaces, reddish-brown tone, a sharp VF £160
- 1068 As 65, Æ 12.68 g. Head r. / P A C E P R T E R R A M A R I Q P A R T A I A N V M C L V S I T S C Shrine of Janus. RIC 300. Green patina, VF £75
- 1069 As c. 65, Æ 10.78 g. Head r. / S C Victory advancing l. RIC 312. Blue-green patina, VF £70
- 1070 As, Lugdunum, 39, Æ 11.29 g. Head l. / V I C T O R I A A V G V S T I S C Victory walking l. RIC 523. Reddish-brown patina, excellent style, VF £120
- Galba, 68-9**
- 1071 Sestertius 68, Æ 27.12 g. Bust r. / R O M A S C Roma std. l. RIC 240. VF £480
- Vespasian, 69-79**
- 1072 Denarius 69, AR 3.38 g. Head r. / C O S I T E R T R P O T Mars advancing r. RIC 6. Prettily toned, about EF £180
- 1073 Denarius 75, AR 3.48 g. Head r. / C O S V I Mars stg. l. holding spear and trophy. RIC 86. Fresh, good VF £100
- 1074 Denarius 76, AR 3.31 g. Head r. / C O S V I I Eagle standing on cippus, head to l. RIC 99. Porosity, good VF £100
- 1075 Denarius, Byzantium 71, AR 3.31 g. Head r. / A V G in wreath. RIC 325. Prismatically toned, good VF £120
- 1076 Sestertius 71, Æ 24.34 g. Head r. / I V D A E A C A P T A S C Jewess seated r. under palm-tree; bound Jew stg. r. mourning. RIC 424. Good F £220
- 1077 Another, Æ 25.84 g. RIC 424. Some pitting on surfaces, VF £350
- 1078 Sestertius 71, Æ 25.09 g. Head r. / S P Q R / O B / C I V S E R in three lines in oak-wreath. RIC 457. Rare. Fine green-brown patina, and as struck on a naturally porous flan, EF £600
- Divus Vespasianus**
- 1079 Denarius 80, AR 3.35 g. Head r. / E X S C Richly ornamented funeral car drawn by four horses, l. RIC 60. VF £85
- Domitilla, first wife of Vespasian**
- 1080 Denarius 82-3, AR 3.35 g. Bust r. / F O R T V N A A V G V S T Fortuna stg. l. holding rudder and cornucopiae. RIC 71. Extremely rare. Grey tone over lightly crystallised metal, good VF £2,500
- This coin belongs to the early dynastic issue of Domitian celebrating his family, living and dead, and establishing his legitimate succession to the purple; see I. Carradice, *Essays Carson and Jenkins*, 1993, pp. 163 ff.
- Titus, 79-81**
- 1081 Aureus 76, AV 6.95 g. Head r. / C O S V Cow walking r. RIC 188. Good F £600
- 1082 Sestertius 80, Æ 22.96 g. Head r. / A N N O N A A V G S C Annona stg. l. holding statue of Aquitas. RIC 86. Green patina, good F £300
- 1083 Sestertius 80-1, Æ 26.69 g. Head r. / S C Spes walking l. RIC 100. Rough green patina, good F/F £60
- 1084 Dupondius 76, Æ 13.35 g. Head r. / R O M A S C Roma std. l. RIC 649. Fine portrait with olive-green patina smoothed on reverse, VF £150
- 1085 As, Rome for Commagene 71, Æ 6.74 g. Head r. / S C in laurel wreath. RIC 806. Black patina, good VF/EF £80
- Domitian, 81-96**
- 1086 Denarius 76, AR 3.34 g. Head r. / C O S I I I Pegasus walking r. RIC 238. Cracked but toned, VF £80
- 1087 Denarius 76, AR 3.07 g. Head r. / P R I N C E P S I V V E N T V T I S Clasped hands over aquila set on prow. RIC 246. Uncleaned, nearly EF £100
- 1088 Denarius 91, AR 3.35 g. Head r. / I M P X X I C O S X V C E N S P P P Minerva stg. l. with spear. RIC 159. Toned, about EF £120
- 1089 Denarius 92-3, AR 3.23 g. Head r. / I M P X X I I C O S X V I C E N S P P P Minerva stg. r. on prow, owl at feet. RIC 172. VF £80
- 1090 Denarius 76, AR 3.51 g. Head r. / I M P X X I I C O S X V I I C E N S P P P Minerva stg. r. on prow as above. RIC 187. VF/good VF £80
- 1091 As 85, Æ 11.30 g. Head r. with aegis. / S A L V T I A V G V S T I S - C. Altar. RIC 304a. Black patina, a sharp good VF £130

- 1092 Quadrans, 81-96, Æ 2.86 g. Helmeted and draped bust of Minerva r. / S-C Olive branch. RIC 428. EF/VF £40
- Nerva, 96-98**
- 1093 As 96, Æ 12.95 g. Head r. / CONCORDIAE EXERCITVVM S C Clasped hands. RIC 55. Good VF/VF £230
- Trajan, 98-117**
- 1094 Denarius c. 106, AR 3.35 g. Head r. / DANVVIVS in exergue; SPQR OPTIMO PRINCIPI The Danube reclining l. on rocks. RIC 100. VF £65
- 1095 Denarius c. 103, AR 3.66 g. Head r. / SPQR OPTIMO PRINCIPI Spes walking l. RIC 191. Good VF £65
- 1096 Denarius c. 109, AR 3.25 g. Head r. / VIA TRAIANA in exergue; SPQR OPTIMO PRINCIPI Woman reclining l., holding wheel and branch. RIC 266. VF £90
- 1097 Denarius 112-3, AR 3.19 g. Bust r., drapery on l. shoulder / SPQR OPTIMO PRINCIPI Equestrian statue of Trajan l. RIC 291. Good VF £60
- 1098 Denarius c. 113, AR 3.42 g. Draped bust r. / SPQR OPTIMO PRINCIPI Trajan's column. RIC 292. VF £50
- 1099 Sestertius c. 108, Æ 28.55 g. Bust r., drapery on l. shoulder. / SPQR OPTIMO PRINCIPI Abundantia stg. l. holding ears of corn and cornucopiae. RIC 492. VF £160
- 1100 Sestertius c. 108, Æ 24.84 g. Bust r. with aegis. / SPQR OPTIMO PRINCIPI S C Providentia std. l. RIC 514. Green-brown patina, good VF £400
- 1101 Sestertius c. 108, Æ 27.59 g. Bust as before. / SPQR OPTIMO PRINCIPI Dacia std. l. on shield and arms; trophy before. RIC 564. VF £150
- 1102 Another, Æ 21.80 g. Green patina, VF £200
- 1103 Sestertius c. 112, Æ 26.51 g. Bust r., draped l. shoulder. / SPQR OPTIMO PRINCIPI S C Mars Victor walking r. holding spear and trophy. RIC -. *Unpublished with COS VI.* Good old Tiber tone, good VF £580
- 1104 Sestertius c. 115, Æ 23.20 g. Draped bust r. / IMPERATOR VIII Trajan std. r. on platform with two officers, addressing five soldiers. RIC 655. Rare. Green patina, nearly VF £250
- 1105 As 98, Æ 15.37 g. Head r. / TR POT COS II Victory flying l. holding shield inscribed SPQR. RIC 395. Fine dark green patina, EF £200
- 1106 As 112, Æ 12.68 g. Draped bust r. / SPQR OPTIMO PRINCIPI S C Victory advancing r. RIC 594. Brown patina, good VF/VF £80
- 1107 Quadrans, 98-101, Æ 2.32 g. Bust of Hercules r. / SC Boar walking r. RIC 702. Patinated, VF £40
- Hadrian, 117-138**
- 1108 Denarius c. 120, AR 3.02 g. Bust r. / PM TR PCOS III Mars Victor advancing r. RIC 67. Brilliant, good EF £150
- 1109 Denarius 121, AR 2.77 g. Head r. / PM TR PCOS III SAL AVG Salus std. l. feeding snake coiled round altar. RIC 137a. Good VF £60
- 1110 Denarius 126, AR 3.40 g. Bust r., drapery on l. shoulder / COS III Seven stars above crescent. RIC 202. Nearly EF £110
- 1111 Denarius 134-8, AR 3.09 g. Head r. / HISPANIA Hispania reclining l., rabbit before. RIC 305. Pitted, good VF £80
- 1112 Denarius 136-8, AR 3.35 g. Head r. / ITALIA Italia stg. l. RIC 307. VF £60
- 1113 Sestertius 136-8, Æ 23.99 g. Draped bust r. / ADVENTVS AVG Roma stg. l. greeting Hadrian stg. r. RIC 226. F £60
- 1114 Sestertius 117, Æ 21.08 g. Bust r. draped l. shoulder. / PONT MAX TR POT COS SC: Concordia enthroned l.; in exergue, CONCORDIA. RIC 542. Dark river tone, good F £60
- 1115 Sestertius 118, Æ 27.48 g. Bust r., drapery on l. shoulder. / FORT RED S C in exergue, PONT MAX TR POT COS II Fortuna std. l. RIC 551a. Jade-green patina, good VF £950
- 1116 Sestertius 126, Æ 26.70 g. Bust r. / COS III S C Roma std. l. holding Victory. RIC 636. Dark brown patina, VF £200
- 1117 Sestertius 132, Æ 26.32 g. Draped bust r. / FELICITATI AVG COS III P P S C Warship going l. RIC 706. Green-brown patina, VF/EF £600
- 1118 Dupondius 119-121, Æ 13.09 g. Radiate bust r. / VIRTVTI AVGVSTI S C Virtus stg. r. RIC 605. Apple-green patina, VF £80
- Sabina, wife of Hadrian**
- 1119 Denarius 130-8, AR 3.12 g. Bust r. / CONCORDIA AVG Concordia std. l. RIC 398. Good VF £120
- Matidia, mother-in-law of Hadrian**
- 1120 Denarius 119, AR 2.61 g. Bust r. / CONSECRATIO Eagle std. l. on sceptre. RIC 423a. Extremely rare. Lovely dark prismatic tone, a sharp EF £2,500
- 1121 Another, AR 2.95 g. Good F/F £550
- Aelius, Caesar 136-138**
- 1122 Denarius 134, AR 3.21 g. Bare head r. / TR POT COS II CONCORD Concordia std. l. RIC 436. Crystallised. good VF/EF £150
- Antoninus Pius, 138-161**
- 1123 Denarius 147, AR 3.17 g. Head r. / PRIMI DECENNALES COS III in oak-wreath. RIC 172. Nearly EF £70
- 1124 Denarius 148, AR 3.31 g. Head r. / COS III Annona stg. l. RIC 175. Nearly EF £50
- 1125 Denarius 148, AR 3.58 g. Head r. / COS III Aequitas stg. l. RIC 177. Good VF/VF £45
- 1126 Denarius 152, AR 3.07 g. Head r. / COS III Vesta stg. l. sacrificing over altar. RIC 220. EF/VF £50
- 1127 Denarius, 140, AR 3.17 g. Head r. / AVRELIVS CAESAR AVG PIIF COS. Bare-headed and draped bust of young M. Aurelius r. RIC 415b. About VF £60
- 1128 Sestertius 145-7, Æ 3.15 g. Head r. / COS III S C Pius, nimbate, stg. l. holding branch and spear. RIC 765. Olive-green patina. Good VF £250
- 1129 Sestertius 158, Æ 31.04 g. Head r. / TEMLVM DIV AVG REST COS III S C Façade of temple of Divus Augustus. RIC 1004. Hill 20. Dark green patina, VF £100
- 1130 Dupondius 158-9, Æ 11.16 g. Head r. / AEDE DIVI AVG REST COS III S C Octastyle temple of Divus Augustus and Livia. RIC 1013. Green patina, VF £135
- 1131 As 139, Æ 12.93 g. Bare head r. / PM TR POT COS II S C. Fortuna stg. l. RIC 533. Earthy jade-green patina. VF £90
- Divvs Antoninus**
- 1132 Denarius 161, AR 3.17 g. Bare head r. / CONSECRATIO Crematorium, surmounted by quadriga. RIC 438. Good VF £70

- 1133 Denarius 161, AR 3.29 g. Bare head r. / DIVO PIO Monumental altar. RIC 441. Good VF £60
- Diva Faustina I, wife of Antoninus Pius**
- 1134 Denarius c. 143, AR 3.04 g. Draped bust r. /AETERNITAS Throne against which rests sceptre: in front, peacock. RIC 353. VF £40
- 1135 Denarius c. 143, AR 2.97 g. Draped bust r. / PIETAS AVG Pietas stg. l. dropping incense on candelabrum. RIC 395c. VF £50
- 1136 Sestertius, c. 143, Æ 28.57 g. Draped bust r. / IVNO S C Juno stg. l. RIC 1143. VF £100
- 1137 Sestertius c. 144, Æ 19.00 g. Draped bust r. /S-C Vesta stg. l. holding torch and palladium. RIC 1151. VF £165
- 1138 As c. 145, Æ 9.22 g. Draped bust r. / CONSECRATIO S C. Vesta sacrificing l. over altar. RIC 1187. Good green patina, VF-EF £120
- Marcus Aurelius, 161-180**
- 1139 Denarius 161, AR 3.59 g. Bare head r. / CONCORD AVG TR P XVI COS III Concordia std. l. RIC 35. Good EF £220
- 1140 Denarius 163, AR 3.40 g. Head r. / ARMEN / PM TR P XVIII COS III Armenia std l. in mournful attitude. RIC 79. VF £60
- 1141 Sestertius 173-4, Æ 26.84 g. Bust r. / IMP VI COS III S C Jupiter std. l. RIC 1098. Lovely smooth green-brown patina, good VF £150
- 1142 Dupondius 172-3, Æ 12.70 g. Head r. / VICT GERMA IMP VICOS III S C within laurel-wreath. RIC 1092. Fine green patina. Good VF £120
- 1143 As 174-5, Æ 10.31 g. Head r. / IMP VII COS III S C Tiber reclining l. RIC 1142. Apple-green patina, good VF £160
- Faustina II, wife of Marcus Aurelius**
- 1144 Sestertius c. 169, Æ 24.47 g. Draped bust r. / FECVNDITAS S C Fecunditas stg. r., holding infant and sceptre. RIC 1638. VF £90
- 1145 Sestertius c. 170, Æ 22.22 g. Draped bust r. / SAECVLI FELICIT S C Two children seated on throne. RIC 1666. Good F £70
- 1146 As c. 154, Æ 11.52 g. Draped bust r. / VENVS S C Venus stg. l. holding apple and sceptre. RIC 1408. Green patina, VF £70
- Diva Faustina II**
- 1147 Sestertius, 175, Æ 17.84 g. Draped bust r. / CONSECRA-TIO S C Altar. RIC 1706. Good F £60
- Lucius Verus, 161-169**
- 1148 Denarius, 163, AR 3.80 g. Bare head r. / TR P III IMP II COS II Mars stg. r. holding spear and shield. RIC 515. VF £40
- Lucilla, wife of Lucius Verus**
- 1149 Sestertius, 165, Æ 23.16 g. Draped bust r. / VENVS S C Venus stg. l. RIC 1763. Glossy dark patina, VF £100
- Commodus, 177-192**
- 1150 Denarius, 191, AR 2.04 g. Herculean bust r. with lion's skin headdress. / HERCVLI ROMANI AVG Bow, club and quiver with arrows. RIC 253. Nearly EF £90
- 1151 Sestertius 180, Æ 22.31 g. Head r. / LIBERALITAS AVG TR P V IMP III COS II P P S C Commodus std. l. on platform; before him, Liberalitas std. and citizen mounting steps. RIC 300. Fine dark green patina, good VF £300
- 1152 Sestertius, 183, Æ 18.55 g. Head r. / VICT BRIT in exergue, P M TR P VIII IMP VII COS III P P S C Victory std. r. inscribing shield. RIC 440. Light green patina, VF £100
- 1153 Sestertius, 186, Æ 21.54 g. Head r. / PM TR P XII IMP VIII COS V P P S C Aequitas stg. l. RIC 492. Smoothed, good VF/VF £70
- Crispina, wife of Commodus**
- 1154 Denarius 178, AR 3.52 g. Bust r. / DIS GENITALIBVS Lighted altar. RIC 16. VF/good F £80
- Manlia Scantilla, wife of Didius Julianus**
- 1155 Sestertius 193, Æ 21.52 g. bust r. / IVNO REGINA S C Juno stg. l., peacock at feet. RIC 18. Very rare. Dark green patina, about VF £600
- Clodius Albinus, 195-197**
- 1156 Sestertius, 194, Æ 23.47 g. Bare head r. / SAECVLO FRVGIFERO S C Saeculum Frugiferum stg. l., holding caduceus. RIC 56. Rare. Green patina, good F £250
- Septimius Severus, 193-211**
- 1157 Denarius Laodicea 194, AR 3.00 g. Head r. / LIBER AVG Liberalitas stg. l. RIC 442v. *Unpublished with this obverse, IMP II.* About EF £50
- 1158 Denarius, Emesa 194-195, AR 3.14 g. Head r. / VICT AVG Victory stg. l. inscribing AVS on shield set upon column. cf. RIC 420v. *Unpublished with this mint error of S for G.* Rare, VF £50
- 1159 Denarius 197, AR 3.07 g. Head r. / HERCVLI DEFENS Hercules stg. r. RIC 97. Good VF £40
- 1160 Denarius 200, AR 3.51 g. Head r. / PROPECT AVGG FEL Severus on prancing horse r. RIC 138. Good VF £40
- 1161 Denarius 200, AR 3.35 g. Head r. / PM TR P VIII COS II PP Victory advancing l. RIC 152. Good VF £40
- 1162 Denarius 209, AR 4.00 g. Head r. / PM TR P XVII COS III P P Neptune stg. l. RIC 228. EF £90
- 1163 Denarius 207, AR 3.59 g. Head r. / AFRICA Africa stg. r.; at feet, lion. RIC 253. VF £40
- 1164 Denarius 207, AR 3.59 g. Head r. / VOTA SVSCEPTA XX Emperor sacrificing l. RIC 308. VF £40
- 1165 As 210, Æ 11.56 g. Head r. / PM TR P XVIII COS III P P SC. Victory stg. r. holding vexillum, captives at feet. RIC 805. VF £50
- Julia Domna, wife of Septimius Severus**
- 1166 Denarius 210, AR 3.12 g. Draped bust r. / FORTVNAE FELICI Fortuna stg. l. RIC 553. EF £60
- 1167 Denarius 198, AR 3.55 g. Draped bust r. / MATER DEVM Cybele std. r. RIC 564. Lovely tone, about EF £50
- 1168 Sestertius 195, Æ 20.48 g. Bust r. / VESTA S C Vesta std. l. RIC 867. Dark green patina, good VF £400
- 1169 Sestertius 213, Æ 21.95 g. Draped bust r. / IVNONEM S C Juno stg. l., peacock at feet. RIC 585. Dark green patina, reverse tooled, good VF/VF £300
- 1170 Sestertius 213, Æ 19.33 g. Bust r. / SAECVLI FELICITAS S C Felicitas stg. l. sacrificing over altar. RIC 590. Brown patina, good VF/VF £250
- 1171 As 198, Æ 10.58 g. Bust r. / MATER CASTRORVM S C Julia sacrificing l. before signa. RIC 880. Untouched brown-green patina, good VF £180
- Found in Hampshire.

1172 As 213, Æ 13.09 g. Bust r. / CEREREM S C Ceres stg. 1. RIC 880. Large flan, good dark green patina, good VF/VF £100

Antoninus Pius called Caracalla, 198-217

1173 Denarius 203, AR 3.30 g. Draped bust r. / PONTIF TR P VI COS Roma stg. 1. RIC 69. EF £40

1174 Denarius 204, AR 2.98 g. Draped bust r. / FELICITAS AVGG Felicitas stg. 1. RIC 127. Good VF £40

1175 Denarius 216, AR 2.98 g. Head r. / PM TR P XVIII COS III P P Sol stg. to front. RIC 281b. Nearly EF £40

Geta, Caesar 198-209, Augustus 209-212

1176 Denarius, Laodicea 198-200, AR 3.23 g. Bust r. / SPEI PERPETVA Spes stg. 1. RIC 96. Good VF £40

1177 Denarius 199, AR 3.13 g. Bust r. / NOBILITAS Nobilitas stg. r. RIC 13a. Good VF £40

1178 Denarius 200, AR 3.28 g. Bust r. / PRINC IVVENTVTIS Geta stg. 1.; behind, trophy. RIC 18. Good VF £40

1179 Denarius, Laodicea 203, AR 2.61 g. Bust r. / SEVERI PII AVG FIL Priestly instruments. RIC 107. VF £40

1180 Denarius 211, AR 3.26 g. Head r. / LIBERALITAS AVG V Liberalitas stg. 1. RIC 88. Good VF £50

Macrinus, 217-218

1181 Denarius 217, AR 3.03 g. Bust r. / PONTIF MAX TR P COS PP Fides stg. front holding two standards. RIC 22a. About EF £100

1182 Denarius 217, AR 2.82 g. Bust r. / PONTIF MAX TR P II COS PP Macrinus in slow quadriga l. RIC 36. Very rare. F £60

1183 Denarius 217-8, AR 2.62 g. Bust r. / AEQVITAS AVG Aequitas stg. 1. RIC 53. VF £70

1184 Denarius 218, AR 3.22 g. Bust r. / FELICITAS TEMPORVM Felicitas stg. 1. RIC 59. Excavation patina, good VF £70

1185 Denarius 218, AR 3.71 g. Bust r. with older portrait. / FELICITAS TEMPORVM Felicitas stg. 1. RIC 60. Good VF £85

1186 Denarius 218, AR 3.10 g. Bust r. as before. / PROVIDENTIA DEORVM Providentia stg. 1. RIC 80. Good VF £80

1187 As 218, Æ 11.36 g. Bust r. / VICT PART PM TR P II COS II P P S C Victory std. r. RIC 166. Rare. Dark brown patina, VF £200

Elagabalus, 218-222

1188 Aureus 220, AV 6.46 g. Bust r. / CONSERVATOR AVG Slow quadriga l. on which is the stone of Emesa surmounted by eagle; in field, star. RIC 61. Very rare. Faint traces of mounting on rim, otherwise good VF £7,500

1189 Antoninianus 219, AR 3.52 g. Bust r. / FIDES EXERCITVS Fides std. l. RIC 67. Good VF £65

1190 Denarius 219, AR 3.24 g. Bust r. / VICTOR ANTONINI AVG Victory advancing r. RIC 153. Good VF £65

Julia Paula, first wife of Elagabalus

1191 Denarius 219, AR 3.31 g. Bust r. / CONCORDIA Concordia std. l. RIC 211. Good VF £140

Julia Maesa, grandmother of Elagabalus

1192 Sestertius 221, Æ 18.38 g. Bust r. / PIETAS AVG S C Pietas stg. 1. RIC 414. Flan split, reverse weak, sea-green patina, VF £250

Severus Alexander, 222-235

1193 Denarius 233, AR 3.00 g. Bust r. / IOVI PROPVGNATORI Jupiter stg. r. hurling thunderbolt. RIC 235. Good VF £75

1194 Sestertius 230, Æ 17.17 g. Head r. / PM TR P VIII COS III P P S C Sol stg. 1., holding whip. RIC 500. Smoothed, light green patina, VF £100

1195 Sestertius 232, Æ 22.29 g. Bust r. / PM TR P XI COS III P P S C Sol walking l. RIC 531. Dark green patina, good VF/VF £60

1196 Sestertius 233, Æ 19.72 g. Bust r. / PM TR P XII COS III P P S C Sol advancing l. RIC 535. Brown-green patina, VF £50

1197 Medallion as 233, Æ 15.30 g. Bust r. / MARS VLTOR S C Mars advancing r. RIC 637. Large flan and brown tone, good VF £120

1198 As 235, Æ 11.17 g. Bust r. / PM TR P XIII COS III P P S C Sol walking l. RIC 543. Olive-green patina, a sharp EF £200

Julia Mamaea, mother of Severus Alexander

1199 Sestertius, 228, Æ 19.72 g. Bust r. / FELICITAS PVBLICA S C Felicitas stg. 1. RIC 676. VF/good F £60

1200 As 228, Æ 12.57 g. Bust r. / FELICITAS PVBLICA S C Felicitas stg. 1. RIC 677. Green patina, VF £60

Maximinus I, 235-238

1201 Denarius 236-7, AR 2.05 g. Bust r. / VICTORIA GERM Victory stg. l., captive German at feet. RIC 23. EF £80

Maximus, Caesar 235-238

1202 Sestertius, 236-7, Æ 20.78 g. Bust r. / PRINCIPI IVVENTVTIS S C Maximus stg. 1., two signa behind. RIC 13. Good smoothed green patina, a sharp good VF £120

1203 Another, Æ 18.13 g. Green-brown patina, VF £140

Gordian II, March-April 238

1204 Denarius 238, AR 3.13 g. Bust r. / VICTORIA AVGG Victory advancing l. holding wreath. RIC 2. Rare. Good VF/VF £1,100

Pupienus, April-June 238

1205 Denarius 238, AR 2.88 g. Bust r. / PM TR P COS II P P Felicitas stg. 1. RIC 6. VF/F £100

Gordian III, 238-244

1206 Sestertius 241-2, Æ 23.03 g. Bust r. / IOVI STATORI S C Jupiter stg. to front. RIC 298. Good VF/VF £50

1207 Sestertius, 241-2, Æ 18.41 g. Bust r. / LAETITIA AVGN S C Laetitia stg. 1. RIC 300. Dark green patina, VF £45

Philip I, 244-249

1208 Antoninianus 248, AR 3.92 g. Bust r. / SAECVLARES AVGG She-wolf and twins. RIC 15. Lustrous Fdc £80

1209 Antoninianus 248, AR 3.89 g. Bust r. / SAECVLARES AVGG Stag stg. r. RIC 19. Lustrous, Fdc £80

1210 Antoninianus 248, AR 3.38 g. Bust r. / SAECVLARES AVGG Antelope walking l. RIC 21. Good VF £60

1211 Antoninianus 248, AR 4.17 g. Bust r. / SAECVLARES AVGG Cippus inscribed with COS III. RIC 24b. Lustrous, Fdc £80

- 1212 Antoninianus 248, AR 3.81 g. Bust r. / SAECVLARES AVGG Roma within façade of temple. RIC 25b. Superb reverse, a lustrous Fdc £80
- 1213 Antoninianus 247-8, AR 4.04 g. Bust r. / VICTORIA CARPICA Victoria advancing r., holding wreath and palm-branch. RIC 66. Very rare. Toned, about EF £180
- 1214 Antoninianus, Antioch 244, AR 3.38 g. Bust r. / FAX FVNDATA CVM PERSIS Pax stg. l. RIC 69. EF £60
- 1215 Sestertius 245, Æ 19.79 g. Bust r. / ADVENTVS AVGG S C Philip riding l. RIC 165. Green patina, good VF £165
- 1216 Sestertius 244, Æ 28.89 g. Bust r. / FIDES MILITVM S C Fides stg. l., holding signum and vexillum. RIC 172a. Good VF £180
- Otacia Severa, wife of Philip I**
- 1217 Sestertius 245-7, Æ 13.17 g. Bust r. / PIETAS AVGG S C Pietas sacrificing l. RIC 198. Green patina. Good VF £135
- 1218 Sestertius 245-7, Æ 14.81 g. Bust r. / CONCORDIA AVGG Concordia std. l. RIC 203e. Lovely dark green patina, EF £200
- Philip II, 247-249**
- 1219 Sestertius 247-9, Æ 16.96 g. Bust r. / LIBERALITAS AVGG III S C Philip I and II std. l. on curule chairs. RIC 267. Rare. Olive-green patina. Good VF/VF £80
- 1220 Another. Æ 14.16 g. RIC 267. Rare. Jade-green patina. Good VF £125
- Trajan Decius, 249-251**
- 1221 Antoninianus, 249-250, AR 4.07 g. Bust r. / DACIA Dacia stg. l. RIC 13b, EF £40
- 1222 Sestertius 249-250, Æ 18.39 g. Bust r. / PANNONIAE S C The two Pannoniae stg. l. RIC 124a. Black patina, EF/VF £120
- 1223 Another, Æ 18.17 g. RIC 124c. Good VF £100
- Herennius Etruscus, 251**
- 1224 Antoninianus 250-251, AR 3.09 g. Bust r. / CONCORDIA AVGG Clapsed hands. RIC 138. Good VF £75
- Trebonianus Gallus, 251-253**
- 1225 Sestertius 252, Æ 21.06 g. Bust r. / PIETAS AVGG S C Pietas praying l. by altar at feet. RIC 117a. Untouched patina, superb portrait, EF/VF £150
- Valerian I, 253-260**
- 1226 Antoninianus c. 258, AR 3.13 g. Bust r. / DEO VOLKANO Volan stg. l., holding hammer and tongs, within temple. RIC 5. Rare. Toned, EF £50
- 1227 Sestertius 255, Æ 12.51 g. Bust r. / [LIBERALITAS] AVGG S C Liberalitas std. l. RIC 164. Small flan, nearly EF £120
- Gallienus, 253-268**
- 1228 Antoninianus 253, AR 3.95 g. Bust r. / CONCORDIA EXERCIT Concordia stg. l. RIC 70. Toned, EF £50
- 1229 Antoninianus, Mediolanum 261-2, Bil. 2.65 g. Bust r. / LEG XIII GEM VI PVI F Victory walking r., lion at foot l. RIC 360. Cracked, VF £90
- 1230 Sestertius 254-5, Æ 21.98 g. Bust r. / VIRTVS AVGG S C Soldier stg. l. RIC 248. Red-brown patina, VF £130
- Postumus, 260-268**
- 1231 Sestertius, Lugdunum 261-2, Æ 18.00 g. Radiate bust r. / LAETITIA AVG Galley r. with four rowers. RIC 143. Super black patina, slight flatness, VF £160
- Marius, 268**
- 1232 Antoninianus, Cologne, Bil 3.67 g. Radiate bust r. / CONCORDIAMILITVM Clapsed hands. RIC 6. Toned, EF £120
- Severina, wife of Aurelian**
- 1233 As 274-5, Æ 6.81 g. Bust r. / IVNO REGINA Juno stg. l., peacock at feet. RIC 7. Green patina, good VF £90
- Florianus, 276**
- 1234 Antoninianus, Ticinum 276, Bil. 3.52 g. Bust r. / INDVLGENTIA AVG/VTI Spes walking l. RIC 66. Good VF £80
- Probus, 276-282**
- 1235 Antoninianus, Cyzicus c. 277, Bil. 3.51 g. Helmeted bust l., with spear and shield decorated with horseman device. /ADVENTVS PROBI AVG B Probus riding l. RIC 904. Fdc/EF £70
- Magnia Urbica, wife of Carinus**
- 1236 Antoninianus, 282-3, Bil. 3.15 g. Bust r. / VENVS VICTRIX Venus stg. l., holding helmet. RIC 343. A weak good VF £200
- Carausius, Augustus in Britain 286-293**
- 1237 Antoninianus, unmarked mint 291, Bil. 3.98 g. Bust r. / PROV AS [sic] AVG / S-C Providentia stg. l. RIC 499 var. Overstruck on [or from a die cut with] an unrecorded Felicitas. Dark green patina, good VF £120
- Allectus, Augustus in Britain 293-295**
- 1238 Antoninianus, London 29, Bil. 3.95 g. Bust r. / LAETITIA AVG/S-A/MSL Laetitia stg. l. RIC 22. Green patina, good VF £120
- 1239 Quinarius, 294, Bil. 2.87 g. Bust r. / LAETITIA AVG/Q C Warship going r. RIC 125. Dark patina, EF £180
- Diocletian, 284-305**
- 1240 Follis, Lugdunum 305-6, Æ 10.13 g. Bust l. / GENIO POPVLI ROMANI Genius stg. l. RIC 177a. Some silvering, EF/good VF £70
- Maximianus, 286-310**
- 1241 Argenteus, Trier 294, AR 2.91 g. Head r. / VIRTVS MILITVM Tetrachs sacrificing before city gate. RIC 102b Good VF £300
- 1242 Follis, London 301-304, 9.61 g. Bust r. / GENIO POPVLI ROMANI Genius stg. l. RIC 9. EF/VVF £40
- 1243 Follis, Alexandria 301, Bil. 8.58 g. Head r. / GENIO POPVLI ROMANI Genius stg. l. RIC 32b. Silvering, EF £50
- Galerius Maximianus denarii**
- 1244 c. 293, Æ/AV 3.74 g. A most interesting pair of gold plated denarii, made to pass as gold quinarii. Probably a river find and still stuck together. One piece repaired, VF-EF £70
- Divus Maximianus**
- 1245 Follis, Ostia 310-312, Bil. 5.88 g. DIVO MAXIMIANO PATRI MAXENTIVS AVG Veiled head r. /AETERNA MEMORIA Eagle stg. r. on domed hexastyle temple. RIC 25. Rare. Brown tone, VF £60

- 1246 Æ 3, Aquileia 318, Æ 1.52 g. Veiled head r. /REQVIES OPTIMOR MERIT Maximianus std. l. on curule chair. RIC 21. Very rare. Black, EF £80
- Constantius I, 293-306**
- 1247 Follis, London c. 297, Bil. 10.19 g. Bust r. / GENIO POPVLI ROMANI Genius stg. l. RIC 14a. VF £40
- 1248 Follis, Lugdunum 305-6, Bil. 10.17 g. Bust l. /GENIO POPVLI ROMANI Genius stg. l, RIC 187a. VF £40
- Divus Constantius**
- 1249 Follis, Aquileia 307-310, Bil. 6.39 g. DIVO CONSTANTIO AVG Veiled bust r. / MEMORIA DIVI CONSTANTII Eagle stg. to front on two doored shrine. RIC-. *Apparently unpublished with this obverse legend.* Good VF £80
- Galerius, 305-311**
- 1250 Argenteus, Rome 294, AR 3.34 g. Head r. / VIRTUS MILITVM Tetrarchs sacrificing before city gate. RIC 29b. VF £120
- 1251 Follis, London 301-4, Bil. 9.09 g. Bust r. /GENIO POPVLI ROMANI Genius stg. l. RIC 15. VF £35
- 1252 Another c. 299, Bil. 8.72 g. RIC 21. Good VF £45
- 1253 Follis, Lugdunum 301-305, Bil. 9.69 g. Bust l. holding sceptre over r. shoulder. / GENIO POPVLI ROMANI Genius stg. l. RIC 167b. EF £80
- 1254 Follis, Cyzicus 308-9, Bil. 6.60 g. Head r. / VIRTUTI EXERCITVS Mars advancing r. RIC 47. About EF £40
- Divus Galerius**
- 1255 Follis, Ostia 309-312, Bil. 6.59 g. Veiled head r. /AETERNA MEMORIA Eagle stg. r. on domed shrine. RIC 31. VF £40
- Severus II, 305-307**
- 1256 Follis, Heraclea 305-6, Bil. 12.09 g. Head r. / GENIO POPVLI ROMANI Genius std. l. RIC 26a. Good VF £60
- 1257 Another, Bil. 10.13 g., similar. RIC 26a. EF £70
- Maximinus II, 309-313**
- 1258 Follis, Antioch 310, Bil. 5.32 g. Helmeted bust l. with shield on which battle scene. / SOLI INVICTO Sol in facing quadriga. RIC 145b. Rare. A rough VF £60
- Maxentius, 306-312**
- 1259 Follis, 308-310, Bil. 5.91 g. Head r. / CONSERV VRB SVAE Roma std. l. in temple; male figure and Victory in pediment. RIC - cf. 208 and notes. Good VF £60
- 1260 Follis, 308-310, Æ 5.52 g. Head r. / FEL PROCES (sic) CONS III AVG N Maxentius in facing quadriga. RIC 216var. Rare. Good F £80
- 1261 Follis, Ostia 309-312, Bil. 6.48 g. Helmeted bust l. with spear and shield. /AETERNITAS AVG N/MOSTS Dioscuri stg. facing, holding bridled horses. RIC 38 (R³) (officina P only) var. VF £100
- 1262 Half follis, 310, Æ 3.19 g. Helmeted bust l., armed bust l. / VICTORIA AETERNA AVG N Victory stg. r. inscribing VOT X on shield upon cippus. RIC 230 (officina P only) var. Rare. EF/VF £40
- Divus Romulus, son of Maxentius**
- 1263 Follis, Ostia 309-312, Bil. 6.68 g. Bare head r. /AETERNA MEMORIA Eagle stg. r. on domed hexastyle shrine. RIC 33. Cracked, good VF £100
- 1264 Follis, Ostia 309-312, Bil. 5.03 g. Bare head r. / AETERNA MEMORIA Eagle stg. r. on domed shrine. RIC 34. VF £100
- 1265 Half-follis, 310, Æ 2.30 g. Bare head r. / AETERNA MEMORIA Eagle stg. r. on domed shrine. RIC 239. Exquisite, EF £150
- Constantine I, 306-337**
- 1266 Argenteus, Thessalonica 326-7; AR 3.00 g. Head r. / CONSTANTINVS AVG Victory advancing l. RIC 152. Very rare. Slight damage at edge, EF £500
- 1267 Follis, Aquileia 307, Bil. 6.94 g. Head r. / CONSERV VRB SVAE Roma std. l. in temple; cross in pediment. RIC 121c. Good VF £60
- 1268 Follis, London 312, Bil. 4.15 g. Bust r. / ADVENTVS AVG Emperor riding l.; at feet, captive. RIC 155. Rare. About EF £70
- 1269 Follis, London 312, Bil. 4.59 g. Bust r. / FELICITAS AVGG NN Roma std. l. RIC 246. Rare. EF £150
- 1270 Follis, London 312, Bil. 4.28 g. Bust r. / ROMAE RESTITVTAE Roma std. l. Rare. RIC 272. EF £150
- 1271 Follis, London 323-4, Bil. 3.76 g. Head r. / SARMATIA DEVICTA Victory advancing r., trampling captive. RIC 290. Very rare. EF £35
- Fausta, wife of Constantine**
- 1272 Follis, London 324-5, Bil. 2.79 g. Bust r. / SALVS REPUBLICAE Fausta stg. facing holding the infants Constantine II and Constantius II. RIC 300. Rare. VF £125
- Commemorative issues, 330-346.*
- 1273 AE 4. Constantinople 330-346, Æ 1.33 g. Bust of Genius P.R. l. / Bridge with tower at each end and river beneath. RIC 21. Good VF £45
- Constantine II, 337-340**
- 1274 Follis, Sirmium 324-5, Æ 3.03 g. Bust r. / ALAMANNIA DEVICTA Victory advancing r. RIC 51. Rare. Black patina. EF/Fdc £50
- Constans, 337-350.**
- 1275 Solidus, Thessalonica 337-340, AV 4.17 g. Bust l. / VIRTUS EXERCITVM Emperor stg. l. holding trophy; at feet, captives. RIC 33. Very rare. Minor surface abrasions, good VF £450
- Constantius II, 337-361**
- 1276 Trial piece for solidus struck in silver, Thessalonica 350-355, AR 2.28 g. Bust r. / GLORIA REI PVBLICAE Roma and Constantinopolis enthroned l. and r., supporting wreath inscribed with VOT/XXX/MVLT/XXXX; in exergue, TES between Christograms. RIC 152. Very rare. Black excavation patina, EF £200
- This most interesting piece, struck in silver from dies incised for gold in an impeccable Thessalonian style and at a weight corresponding almost exactly to the supposed theoretical weight of a reduced argenteus "siliqua", 2.24 g., RIC VIII, p. 58, table, should be seen as having no implications for the then monetary system, but rather as a late example of the Roman mint practice of mismatching dies with denominations either for amusement, occasionally through incompetence, or for testing the strength of the dies made for soft metal upon a harder medium.
- 1277 Argenteus, Constantinople 351-355, AR 3.13 g. Bust r. / VOTIS/XXX/MVLTIS/XXXX within wreath. RIC 102 (officina Δ). A very good VF £150
- 1278 Another, AR 3.05 g. RIC 102 (officina Γ). EF/good VF £120
- 1279 Reduced argenteus, Lugdunum 353-355, AR 2.31 g. Bust r. / VOTIS/XXX/MVLTIS/XXXX within wreath. RIC 180. Toned, EF £80

- 1280 Reduced argenteus, Arelate 353-355, AR 2.40 g. Bust r. / VOTIS/XXX/MVLTIS/XXXX within wreath. RIC 207. Beautifully toned, EF £80
- Vetranio, 350**
- 1281 Half-centenionalis, Siscia 350, Bil. 2.46 g. Bust r. / GLORIA ROMANORVM Emperor stg. r. holding Chi-Rho banner. RIC 294. Good VF £70
- Magnentius, 350-353**
- 1282 Centenionalis, Lugdunum 350-53, Bil. 5.61 g. Diademed bust r. / FELICITAS REIPVBLICE Magnentius stg. l., holding Victory and labarum. RIC 112. Brown tone, EF £70
- Constantius Gallus, Caesar 351-354**
- 1283 Solidus, Nicomedia 351-4, AV 4.40 g. Bust r. / GLORIA REIPVBLICAE Roma and Constantinopolis enthroned, supporting between them shield inscribed with VOTIS V. RIC 75. Rare. Traces of mounting and minor scratches in r. field, VF £400
- Julian II, 360-363**
- 1284 Æ 1, Arelate 362-3, Bil 8.67 g. Bust r. / SECVRITAS REIPVB Bull stg. r.; two stars and eagle in field. RIC 318. Rare. Good VF £200
- 1285 Æ 1, Sirmium 362-3, Bil 9.00 g. Bust r. / SECVRITAS REIPVB Bull stg. r., two stars above. RIC 106. Flattening, Fdc £240
- 1286 Another, Bil 8.81 g. RIC 107. Green patina, good VF £60
- 1287 Another, Nicomedia 362-3, Bil 8.21 g. RIC 121. Smoothed, VF £60
- 1288 Another, Antioch 362, Bil. 8.39 g. RIC 218 var. Rare. VF £100
- An unpublished variant for this mint with new, simple, mintmark, SMANTA, and short-bearded portrait. Good weight and style suggest an unknown first issue, as does the lack of laurel-branches in the exergue, presumably associated with the consulship held at Antioch on 1st January 363; the emission would, then, belong to late 362.
- 1289 Æ 3, Heraclea 363, Æ 2.85 g. Helmeted bust l. / VOT/X MVLT/XX within wreath. RIC 106. Good EF £60
- Jovian, 363-364**
- 1290 Solidus, Antioch 363-364, AV 4.45 g. Bust r. / SECVRITAS REI-PVBLICAE Roma and Constantinopolis enthroned, holding between them shield inscribed with VOT/V/MVL/ X. RIC 223. Very rare. Has been mounted, VF £500
- 1291 Æ 1, Thessalonica 363-364, Bil 7.91 g. Bust r. / VICTORIA ROMANORVM Jovian stg. to front, holding labarum and victoriola. RIC 237. Smoothed, VF/good VF £150
- Valentinian I, 364-375**
- 1292 Solidus, Trier 367-75, AV 4.39 g. Bust r. / VICTORIA AVGG Two emperors std. facing. RIC 17b. VF £150
- 1293 Solidus, Constantinople 367-75, AV 3.92 g. Consular bust l. / VOTA PVBLICA Two emperors enthroned facing, captives to r. and l. RIC 29b. Very rare. Trimmed and scratched, VF £200
- 1294 Solidus, Nicomedia 364-367, AV 4.49 g. Bust r. / RESTITVTOR REIPVBLICAE Valentinian stg. to front. RIC 2a. Rare. About EF £250
- 1295 Æ 1, Nicomedia 364-367, Bil. 8.20 g. Bust r. / RESTITVTOR REI-PVBLICAE Emperor stg. to front. RIC 7a. Rare. Good dark green patina, good VF/VF £150
- Valens, 364-378**
- 1296 Solidus, Antioch 364-7, AV 4.20 g. Bust r. / RESTITVTOR REIPVBLICAE Emperor stg. to front. RIC 2d. Has been mounted, VF £200
- 1297 Irregular reduced argenteus, "Thessalonica 364-7", AR 1.39 g. Bust r. / RESTITVTOR REIP Emperor stg. to front. Cf. RIC 12b. Small flan, interesting, good VF £40
- 1298 Reduced argenteus, Aquileia 375-8, AR 2.10 g. Bust r. / VRBS ROMA Roma std. l. RIC 15a. Toned, EF £80
- Procopius, 365-366**
- 1299 Æ 3, Constantinople 365-6, Æ 2.72 g. Bust l. / REPARATIO FEL TEMPE Emperor stg. to front. RIC 17a. Rare. Smoothed dark green patina. Good VF £150
- 1300 Another, Æ 2.93 g., officina varied. RIC 17a. VF/good F £80
- Gratian, 367-383**
- 1301 Solidus, Trier 375-378, AV 4.48 g. Bust r. / VICTORIA AVGG Two emperors std. facing, Victory behind. RIC 39d. Apollonian portrait. Good VF/VF £250
- 1302 Solidus, Trier 379-383, AV 4.46 g. Bust r. / VICTORIA AVGG Two emperors std. to front, ruler on r. smaller. RIC 49b. About EF £350
- 1303 Reduced argenteus, Trier 367-375, AR 1.97 g. Bust r. / VRBS ROMA Roma std. l. RIC 27. Toned and cracked, EF £80
- 1304 Reduced argenteus, Aquileia 375-8, AR 2.03 g. Bust r. / VRBS ROMA Roma std. l. RIC 15b. Toned, about as struck, EF £220
- Valentinian II, 375-392**
- 1305 Solidus, Thessalonica 378-383, AV 4.52 g. Bust r. / VICTORIA AVGG Two emperors std. facing; behind, Victory. RIC 34e. Rare. VF/EF £250
- Theodosius I, 379-395**
- 1306 Solidus, Mediolanum 379-383, AV 4.13 g. Bust r. / VICTORIA AVGG Two emperors std. facing; behind, Victory. RIC 5f. Good VF/VF £300
- 1307 Solidus, Constantinople 379-383, AV 4.42 g. Bust r. / CONCORDIA AVGGG Constantinopolis std. to front. RIC 45c. Rare. Good VF £250
- Aelia Flaccilla, wife of Theodosius**
- 1308 Æ 2, Thessalonica 383-388, Æ 5.21 g. Bust r. / SALVS REIPVBLICAE Victory std. r. inscribing Christogram on shield. RIC 46. About as struck, EF £150
- 1309 Æ 2, Constantinople 378-383, Æ 5.75 g. Bust r. / SALVS REIPVBLICAE Victory std. r. inscribing Christogram on shield. RIC 55. An earthy VF £70
- Magnus Maximus, 383-388**
- 1310 Reduced argenteus, Trier 383-388, AR 2.14 g. Bust r. / VIRTVS ROMANORVM Roma std. facing. RIC 84b. Good VF £80
- Flavius Victor, 387-388**
- 1311 Reduced argenteus, Aquileia 387-8, AR 1.42 g. Bust r. / VICTORIA AVGVSTORVM Victory advancing l. RIC 53b. Rare. VF £250
- Arcadius, 383-408**
- 1312 Solidus, Constantinople 383-408, AV 4.42 g. Bust r. / CONCORDIA AVGGG Constantinople std. to front. RIC 45e. Flattening, EF £200

Eugenius, 383-408

- 1313 Reduced argenteus, Lugdunum 392-395, AV 2.04 g. Bust r. / VRBS ROMA Roma std. l. RIC 46. Some porosity, VF £200

Honorius, 393-423

- 1314 Solidus, Mediolanum 395-402, AV 4.36 g. Bust r. / VICTORIA AVGGG Honorius stg. r., captive at feet. RIC 1206. Has been gilded, good VF £150
- 1315 Solidus, Rome 407-8, AV 4.38 g. Bust r. / VICTORIA AVGGG Honorius stg. r. as above. RIC 1252. Good VF £250
- 1316 Solidus, Ravenna 405-6, AV 4.45 g. Bust r. / VICTORIA AVGGG Emperor stg. r. RIC 1287. VF £200
- 1317 Solidus, Constantinople 397-402, AV 4.40 g. Helmeted and armed bust three-quarter r. / CONCORDIA AVGGGA Constantinopolis std. facing. RIC 8. Good VF £250
- 1318 Another, AV 4.44 g., officina Θ. RIC 8. Bruised EF £250

Theodosius II, 402-450

- 1319 Solidus, Constantinople 425-9, AV 4.16 g. Bust as above. / SALVS REIPUBLICAE H Two emperors std. facing. RIC 237. Edge partly trimmed, VF £250
- 1320 Solidus, Constantinople 430-440, AV 4.44 g. Bust as above. / VOT/XXX/MVLT/XXXX Constantinopolis enthroned l. RIC 257. Good VF £200
- 1321 Another, AV 4.43 g., but officina H. Good VF £200
- 1322 Another, AV 4.45 g. officina Γ. EF £250
- 1323 Solidus, Constantinople 441, AV 4.39 g. Bust as above. / IMP XXXXII COS XVII P P Constantinopolis std. l. RIC 285. EF £250
- 1324 Another, AV 4.15 g. RIC 285. F £100

Eudocia, wife of Theodosius II

- 1325 Tremissis, Constantinople c. 444, AV 1.48 g., Bust r. / Cross within wreath. RIC 335 (this coin cited). Rare. EF £1,000

Valentinian III, 425-455

- 1326 Solidus, Ravenna 426-430, AV 4.40 g., Bust r. / VICTORIA AVGGG Emperor stg. facing, foot on serpent. RIC 2010. VF-EF £250
- 1327 Another, AV 4.43 g. Minor surface damage, EF £300
- 1328 Another, AV 4.33 g., similar. RIC 2011. VF £250
- 1329 Solidus, Milan 426-430, AV 4.40 g., Bust r. / VICTORIA AVGGG Emperor stg. facing, foot on serpent. RIC 2027. Obverse graffiti, toned, EF £500

Marcian, 450-457

- 1330 Solidus, AV 4.42 g. Helmeted and armed bust three-quarter r. / VICTORIA AVGGG B Victory stg. l. RIC 508. Nearly VF £180
- 1331 Another, but officina H. AV 4.45 g. RIC 508. VF £150
- 1332 Solidus, Thessalonica, AV 4.45 g. Bust as above. / VICTORIA AVGGG B Victory stg. l.; in exergue, TESOB. RIC 525. Rare. EF/VF £400
- 1333 Tremissis, Constantinople, AV 1.48 g. Bust r. / VICTORIA AVGVSTORVM Victory advancing half-right. RIC 518. Lustrous, EF £150

Leo I, 457-474

- 1334 Solidus, Constantinople 462, AV 4.48 g. Helmeted and armed bust three-quarter r. / VICTORIA AVGGG Γ Victory stg. l. RIC 605. A soft EF £200
- 1335 Another, but officina S. AV 4.47 g. RIC 605. About EF £220
- 1336 Another, but officina I. AV 4.47 g. RIC 605. Grazed on obverse, otherwise EF £200
- 1337 Tremissis, Constantinople 466, AV 1.45 g. Bust r. / VICTORIA AVGVSTORVM Victory advancing to front. RIC 635. VF £70
- 1338 Tremissis, Constantinople 471, AV 1.07 g., similar. RIC 635. Scratched, good F £50

Zeno, 474-491

- 1339 Solidus, Constantinople 476-491, AV 4.44 g. Helmeted and armed bust three-quarter r. / VICTORIA AVGGG S Victory stg. l. holding long cross. RIC 910. VF £180

CONTORNIATES*Late 4th century*

- 1340 Æ 19.57 g. Head of Nero r., incised monogram PE (= *perdes* = you lose[?]) before. / Jason overcoming bull. Alföldi 158, pl. 54, 8 (this example). Smoothed green patina, VF £500
- 1341 Æ 19.57 g. Head of Divus Traianus r., incised palm-branch (you win[?]) before. / Auriga between two horses. Alföldi - cf. 383, 1-12. Mottled green-brown patina, F £300

FESTIVAL OF ISIS ISSUES*4th century*

- 1342 Æ 1.28 g. VOTA PVBLICA Bust of Serapis r. / VOTA PVBLICA Anubis stg. l., holding sistrum. Alföldi 126. VF £120
- 1343 Æ 1.17 g. [DEO SA]-RAP[IDI] Bust of Sol-Serapis r. / VOTA PVBLICA Nile reclining l., holding ship. Alföldi 180. VF £120
- 1344 Æ 0.65 g. DEOSA-RAP[IDI] Head of Sol-Serapis r. / VOTA PVBLICA Anubis stg. l., holding sistrum. Alföldi 195. Small flan-crack, nearly EF £100
- 1345 Æ 1.45 g. ISIS F-ARIA Bust of Isis Faria r. / VOTA PVBLICA Isis stg. r. on ship holding sail. Alföldi pl. 8, 2. Attempted piercing, dark green patina, VF £200
- 1346 Æ 0.75 g. ISIS F-A[RIA] Bust of Isis Faria r. / VOTA PVBLICA Isis stg. r. holding sistrum and situla. Alföldi pl. 9, 41. Weakly struck, about VF £70
- 1347 Æ 0.50 g. VOTA PVBLICA Bust of Isis Faria r. / VOTA PVBLICA Harpocrates stg. l., holding cornucopiae. Alföldi pl. 14, 12. F/good F £50

TESSERAE

- 1348 *Tessera lusoria*, Æ 3.88 g. Head of Augustus within laurel-wreath. / XIII within dotted border and wreath. Buttrey NC 1973, pl. 4.3. Dark patina, good F £200
- 1349 Æ 5.53 g. Victory holding palm-branch, driving quadriga r. / VI within dotted border and wreath. Buttrey NC 1973, 24. VF £150

- 1350 Cast lead marriage (?) token or sportula, 2.69 g. IVNONI REGINA around Juno, Queen of Heaven, std. l. / INGENIO IUVENVM TARDO around veiled female sacrificing l. from patera. Very rare and of great interest. VF £100

The obverse cult representation of Juno, protectress of marriage, is linked in theme to the reverse on which what appears to be a young woman makes an offering to the goddess "for", as the legend seems to mean, "the limited understanding of young women". *Ingenium tardum*, a phrase used by Cicero, may signify the modesty and restraint expected of a Roman bride; the root *IUV* (young, esp. woman) is that of Juno herself's name.

- 1351 Cast lead marriage token (?), 10.94 g. SEPTIMI within wreath. / A-E/LIA within wreath. EF £40
- 1352 Cast lead, 10.94 g. Sunburst over zodiac sign Leo. / Goatherd std. r. milking nanny-goat. Cut on obverse, otherwise EF £50

LATE NUMMI OF ROME AND THE WESTERN SUCCESSOR STATES

Valentinian II, 375-392

- 1353 Æ 1.10 g. Bust r. / SALVS REIPUBLICAE Victory advancing l., dragging captive. Cf. for type, RIC Antioch 67a. Dark patina, EF £40

Theodosius I, 379-395

- 1354 Æ 1.05 g., 383-388. Bust r. / VICTORIA AVGGG. Victory advancing l. RIC Siscia 39a. EF £40

Arcadius, 383-408

- 1355 Æ 0.98 g. Bust r. / SALVS REIPUBLICAE Victory advancing l., dragging captive. Cf. RIC Rome 56d. Dark patina, EF £40

Honorius, 393-423

- 1356 Æ 1.32 g. Antioch. Bust r. / GLORIA ROMAN [ORVM] Three emperors stg. to front. RIC 153. Rare. Dark patina, VF £40

Galla Placidia, 388-450

- 1357 Æ (brass) 1.29 g. Bust r. / SALVS REIPUBLICAE around jewelled cross. Cf. RIC 2113. Very rare. Good F/VF £250

- 1358 Æ 0.95 g. Bust r. / SALVS REIPUBLICAE Victory advancing l., dragging captive. RIC 2109. Very rare. F-VF £200

Johannes, 423-425

- 1359 Æ 1.10 g. Rome. Bust r. / SALVS REIPUBLICAE Victory advancing l., dragging captive. RIC 1913. Rare, good VF £150

- 1360 Another, Æ 0.87 g., imitative. Glossy brown patina, EF £150

Theodosius II, 402-450

- 1361 Æ 0.41 g. Constantinople 445-450. Bust r. / Monogram. Cf. RIC 462. VF-EF £30

Valentinian III, 425-455

- 1362 Æ 1.15 g. Rome. Bust r. / VICTORIA AVGG Victory advancing l., holding wreath and palm-branch. RIC 2108. A weak EF £60

- 1363 Æ 1.68 g. Rome. Bust r. / VICTORIA AVGG Victory stg. l. between star and E. RIC 2122. Rare. Exceptional, Fdc £120

- 1364 Æ 1.14 g., Bust r. / [SALVS REIP]VBLICE / RM Victory advancing r., S in field r between star. *Unpublished*, as RIC 217-8 reversed. VF £100

- 1365 Æ 2.05 g. Bust r. / VICTORIA AVGG Victory stg. l., holding wreath and palm-branch; S to l. RIC 2118. F-VF £50

- 1366 Æ 1.00 g. Bust r. / SALVS REIPUBLICAE Cross. Cf. RIC 2110-2117. Very rare. F £100

- 1367 Æ 1.27 g. Bust r. / VICTORIA AVGG Two victories confronted. RIC 2132. VF £60

- 1368 Æ 1.48 g. Bust r. / VOT PVB Gateway. RIC 2124. VF £50

Marcian, 450-457

- 1369 Æ 1.04 g. Bust r. / Monogram within wreath. Cf. RIC 535-565. F-VF £30

Leo I, 457-474

- 1370 Æ 1.04 g. Bust r. / Monogram within wreath. Cf. RIC 673-680. VF £30

- 1371 Æ 1.01 g. Bust r. / Emperor stg. to front holding long cross. RIC 701. Black patina, VF £60

Libius Severus and Ricimer, magister militum, 461-465

- 1372 Æ 0.75 g. Rome. Bust of Severus r. / Monogram of Ricimer. RIC 2716. Fair/VF £80

- 1373 Another, Æ 0.86 g. F/VF £150

Anthemius, 467-472

- 1374 Æ 1.11 g. Bust r. / Monogram. RIC 2862. Very rare. Ragged flan, otherwise VF £200

Julius Nepos, 474-475

- 1375 Æ 0.97 g. D N I N E... Bust r. / [SALVS REIPUBLICAE] Victory advancing l., dragging captive. RIC-. C 4 (where D N I V L). Extremely rare. VF £400

Zeno and Gundobad, magister militum 472-474, King of the Burgundians 474-516.

- 1376 Æ 1.44 g. Bust of Zeno r. / Monogram of Gundobad. RIC 3785. Extremely rare. F £250

Anastasius, 491-518

- 1377 Æ 0.79 g. Bust r. / Monogram of Anastasius. MIB 40. S.13 VF £40

- 1378 Æ 0.61 g. Bust r. / B. MIB N40. Poor/VF £30

Justinian I, 527-565

- 1379 Æ 0.62 g. Constantinople. Bust r. / Monogram of Justinian. MIB 94. Fine green patina and high relief, EF £50

- 1380 Another, Æ 0.63 g. Poor/VF £20

- 1381 Æ 0.50 g. Carthage. Bust r. / Cross with A-Θ pendants. MIB 94. Rare. F £50

OSTROGOTHIC ITALY

Rome, c. 512-522

- 1382 Follis, Æ 13.58 g. Bust of Roma r. / She-wolf and twins. MEC 93. MIB 70. Dark patina, F-VF £100

- 1383 Follis, Æ 10.58 g. Bust of Roma r. / She-wolf and twins. MEC 101. MIB 74a. Dark patina, good VF £150

Theoderic, 493-526

- 1384 Tremissis, Rome, AV 1.49 g. Bust of Justinian r. / VICTORIA AVGVSTORVM Victory advancing r., holding wreath and palm-branch; in exergue, COMOB. MIB 25. Sharp, EF £250

- 1385 1/4-siliqua, Rome, AR 0.67 g. Bust of Justinian r. / Monogram of Theoderic within wreath. MIB 38. MEC 121. VF £80
- 1386 Æ 0.67 g. Bust of Anastasius I. / Star and monogram of Theoderic in wreath. Cf. MIB II, Pl.40, N73. VF £80
- Athalaric, 526-534**
- 1387 Æ 0.81 g. Bust r. / Monogram of Athalaric within wreath. MIB 80. MEC 135. VF £50
- 1388 Æ 0.73 g. Similar, but of smaller module. VF £50
- 1389 Another, Æ 0.54 g., varied. Kraus 81. F/VF £30
- 1390 Æ 0.60 g. Similar but monogram of different configuration. F/VF £40
- Theodahad, 534-536**
- 1391 Decanummius, Rome, Æ 3.72 g. Bust of Roma r. / DN/THEODA/HATHVS/REX within wreath. MEC 141. MIB 82. Mottled green patina, fair/VF £80
- 1392 Æ 0.60 g. Ravenna. Bust r. / Monogram of Theodahad within wreath. MIB 83. BMC P.74, 15. VF £60
- Ravenna, c. 536-554**
- 1393 Decanummius, Æ 2.75 g. Bust of Ravenna r. / Monogram of Ravenna. MEC 149. MIB 72a. Dark patina, VF £80
- 1394 Decanummius, Æ 2.80 g. Similar to previous. MEC 150. MIB 72b. Dark patina, VF £80
- Baduila, 541-552**
- 1395 Decanummius, Rome, Æ 4.27 g. Bust of Baduila facing. / DNB/ADV/ILA/REX within wreath. MEC 157. MIB 89a. Green patina, F/VF £80
- 1396 Decanummius, Rome, Æ 3.94 g. Similar to previous, but / DNB/ADV/ELA/REX within wreath. MEC 158. MIB 89b. Brown tone, VF £80
- 1397 Æ 0.47 g. Pavia. Bust r. / DNREX/B of Baduila within wreath. MEC 165. Cf. MIB 88. VF £100
- 1398 Æ 0.72 g. Crowned head of Baduila to front. / Lion walking r. MIB 91. Rare. Good VF £150
- THE VANDALS**
- Anonymous issues**
- 1399 Æ 0.21 g. Bust r. / Star above city gate. BMC p. 27, 81 F £30
- 1400 Æ 0.41 g. Bust r. / Victory stg. r. VF £30
- 1401 Æ 0.36 g. Bust r. / Sunburst. VF £30
- 1402 Æ 0.73 g. Head r. / Corrupted city gate (?). VF £40
- 1403 Æ 0.41 g. Bust r. / Palm-branch within wreath. VF £40
- Thrasamund, 496-523**
- 1404 Æ 1.30 g. Carthage. Bust r. / Victory stg. l. MEC 19. MIB 16. VF £40
- Hilderic, 523-530**
- 1405 50-denarii, Carthage, AR 1.25 g. D N HILDI-RIX REX Diademed and draped bust r. / FELIX KARTTG Carthago stg. to front holding ears of corn. MEC 21. MIB 8. Toned, EF £300
- 1406 Æ 0.80 g. Carthage. Bust r. / Cross within wreath. MEC 25. MIB 21. VF £40

Gelimer, 530-534

- 1407 50-denarii, Carthage, AR 1.17 g. D N EX G-[EIIAM]IR Diademed and draped bust r. / Cross above D-N over L, within laurel wreath. MEC 26. MIB 12. Excavation patina, good VF £300

Carthage, c. 523-533

- 1408 4-nummi Æ 0.87 g. Diademed and draped bust l. holding palm-branch. / N over IIII, within border of dots. MEC 51. MIB 20 (Hilderic). Green patina, Fair/VF £30

LOMBARDY

Liutprand, 712-744.

- 1409 Pavia, tremissis, AV 1.17 g. [D]N T PPIIP and large M before diademed bust r. / SCS-MHIL around St. Michael stg. l., holding long cross. Cf. CNI 15 Of unusual style, EF £1,000

LOMBARDIC PRINCES OF SALERNO

Guaifar and Guaimar I, c. 877-880.

- 1410 Lead seal, Pl. 31.64 g. VVAFER VVAMA Crowned, draped and cuirassed bust of Guaifar, bearded, facing; beside him, on r. crowned and draped half-length figure of Guaimar, holding sheathed sword. / MIHAIARHANGEAVS Archangel Michael stg. facing, draped and holding sheathed sword. Cf., for legends, L. Bellizia, Le monete della zecca di Salerno 13-18. Of considerable historical interest. Red spots on good grey tone, EF £1,500

Guaifar established a new dynasty in 861, associating with him his son Gaimar from 877, a violent time in southern Italy, caught between the competing Lombardic states and the western and eastern Empires and subject to continual Saracen incursions. He abdicated in 880 in favour of Gaimar, who allied himself with Byzantium and issued Carolingian type denari in the names of Basil I and Alexander, cf. Bellizia 19 and 20. He was later elevated to the rank of patrician by the emperors Leo VI and Alexander.

BYZANTINE COINS

The mint is Constantinople unless otherwise stated

Anastasius I, 491-518

- 1411 Solidus 492-507, AV 4.29 g. Officina H. MIB 4. DOC 3. S.3. EF £250
- 1412 Tremissis c.492-507, AV 1.49 g. MIB 12. DOC 10. S.8. Nearly EF £80
- 1413 Solidus, Thessalonica 492-507, AV 4.37 g. MIB 15. DOC 27. S.30. Rare. Edge cut, otherwise about EF £850

Justin I and Justinian I, 527

- 1414 Follis, Nicomedia, Æ 16.33 g. Officina B. Error in legend: DN IVSTIN IVSTN AG. MIB 8 var. DOC-. S.128 var. Earthy green brown patina, nearly VF £50

Justinian I, 527-565

- 1415 Solidus 527-537, AV 4.33 g. Officina Γ. MIB 5. DOC 3c. S.137. Some weakness on reverse, nearly EFE220
- 1416 Another, AV 4.46 g. Officina I. VF £200
- 1417 Solidus 538-542, AV 4.19 g. Officina A. MIB 6. DOC 8. S. 139. EF £250
- 1418 Solidus 542-552, AV 4.46 g. Officina I. MIB 7. DOC 9j. S.140. Some weakness on reverse, EF £150
- 1419 Another, AV 4.46 g. Officina E. DOC 9e. Nearly EF £120

- 1420 Tremissis 527-565, AV 1.48 g. MIB 19. DOC 19. S.145. A crimped EF £80
- 1421 Follis 542-543, Æ 19.71 g. Officina E. MIB 95a. DOC 41e. S. 163. Dark green patina, good VF £60
- 1422 Half-follis 540-541, Æ 11.86 g. Officina B. MIB 96. DOC-. S.165. Good dark green patina, VF £70
- 1423 Decanummium 539-540, Æ 5.76 g. MIB 99. DOC 77. S.167. Good dark green patina, good VF £40
- 1424 Siliqua, Carthage c. 534-537, AR 1.11 g. MIB 51 (1/2 siliqua). DOC 280. S.253. Uncleaned, EF £60
- 1425 Another, AR 1.10 g. Toned, EF £60
- 1426 Decanummium, Carthage c. 548-552, Æ 4.52 g. MIB 200. DOC 304. S.271. Brown tone, good F £40
- 1427 Half-follis, Sicily 541-542, Æ 10.21 g. MIB 243. DOC 314 (Constantine in Numidia). S.285 (Constantine in Numidia). Rare. Light green patina, good F £80
- 1428 Tremissis, Rome c. 540-542, AV 1.45 g. Ricotti Prina 18. MIB 36. DOC-. S.-. Rare, VF £350
- 1429 250 nummi, Rome 540-552, AR 0.68 g. MIB 55. DOC 334a (Ravenna). S.313 (Ravenna). Toned, VF £100
- 1430 Decanummium, Rome c.543-547, Æ 4.34 g. MIB 227. DOC 363 (Uncertain mint). S.307. Green patina, good F/VF £100
- 1431 Decanummium, Rome 562-563, Æ 3.80 g. MIB 229. DOC 353 (Ravenna). S.326 (Ravenna). Green patina, good VF £50
- 1432 Decanummium, Ravenna c. 552-565, Æ 2.86 g. MIB 239. DOC 368 (Uncertain mints). S.336 (Uncertain mints). Earthy green patina, F/VF £30
- Justin II, 565-578**
- 1433 Solidus 571-572, AV 4.32 g. Officina Δ. MIB 4. DOC 8a. S.350. Good VF £150
- 1434 Follis, Nicomedia 570-571, Æ 15.55 g. Officina B. MIB 46a. DOC 96c. S.369. Dark tone, about EF £60
- 1435 Follis, Carthage 572-573, Æ 17.13 g. Officina S. MIB 73. DOC 198. S.393. Rare. Earthy black patina, VF £600
- Tiberius II, 578-582**
- 1436 Solidus 578-582, AV 4.37 g. Officina Δ. MIB 4. DOC 4d. S.422. Small test-cut on reverse, a lustrous good VF £150
- 1437 Another, AV 4.39 g. Officina H. DOC 4h. Good VF £150
- 1438 Semissis 578-582, AV 2.24 g. MIB 7. DOC 6. S.424. Rare. EF £250
- Maurice Tiberius, 582-602**
- 1439 Solidus 584-602, AV 4.48 g. Officina H. MIB 6. DOC 5h. S.478. EF £180
- 1440 Decanummium, Catania 586-587, Æ 2.77 g. MIB 136 D. DOC-(year not recorded). S.581 (not recorded). Light green patina, good VF £80
- 1441 Another but 590-591, Æ 3.26 g. DOC 271. Olive-green patina, VF/Good VF £60
- 1442 Half-follis, Ravenna c.582-583, Æ 2.77 g. MIB 145B. DOC 291. S.597. Rare. Earthy green patina, F/VF £80
- Phocas, 602-610**
- 1443 Solidus 602-603, AV 4.49 g. Consular bust. Officina I. MIB 1. DOC 3. S.622. Rare. As struck, good EF £450
- 1444 Solidus 603, AV 4.49 g. Officina I. MIB 5. DOC 1. S.616. A lustrous Fdc £300
- 1445 Solidus 607-608, AV 4.46 g. Officina E. MIB 9. DOC 10e. S. 620. A lustrous Fdc £250
- 1446 Half-follis, Ravenna 608-609, Æ 3.45 g. MIB 113. DOC 135. S.707. Rare. Earthy green patina, F/VF £80
- Heraclius, 610-641**
- 1447 Follis, Cyzicus 610-611, Æ 11.13 g. Officina A. MIB 184. DOC 167A. S.839. Green patina, good VF £40
- 1448 Follis, Sicily c. 617-622, Æ 18.29 g. Countermarked on a Justinian follis. MIB Pl.18, Km 4. DOC 241. S.882. Brown tone, VF £50
- 1449 Another, Æ 14.66 g. Countermarked on follis of Justin. Green patina, VF £40
- Heraclius and Heraclius Constantine, 613-641**
- 1450 Follis, Sicily c. 629-632, Æ 6.68 g. Countermarked on follis of Constantinople. MIB pl.18, Km 5. DOC 242. S.883. Light green patina, EF £40
- 1451 Decanummium, Catania 625-626, Æ 4.35 g. MIB 241. DOC 257. S.886. Light green patina, nearly EF £50
- 1452 Half-follis, Roma 613-622, Æ 2.14 g. MIB 243a. DOC 261. S.889. Green patina, good F £30
- Heraclius with Heraclius Constantine and Heraclonas, 638-641**
- 1453 Solidus 632-634, AV 4.35 g. Officina E. MIB 39. DOC 33c. S.758. VF £140
- Heraclius with Heraclius Constantine and Martina**
- 1454 Half-silique, Carthage 617-641, AR 0.72 g. MIB 149. DOC 233. S.871. Uncleaned, EF £80
- 1455 Another similar, AR 0.73 g. Toned, EF £80
- Constans II, 641-668**
- 1456 Solidus 650-651, AV 4.49 g. Officina Θ. MIB 20. DOC - (officina not listed). S.953. Good VF £140
- 1457 Follis, Syracuse c.643-647, Æ 4.32 g. Overstruck. MIB 205. DOC 176. S.1104. Green patina, EF £50
- 1458 Follis, Syracuse 652-653, Æ 5.32 g. Overstruck. MIB 208. DOC 179. S.1108. Light green patina, good VF £40
- Constans II and Constantine IV, 654-668**
- 1459 Follis, Syracuse c. 657-662, Æ 4.76 g. Overstruck. MIB 209. DOC 180. S.1109. Dark green patina, good VF/EF £50
- 1460 Another, Æ 3.65 g. Green patina, good VF £40
- Constantine IV, 668-685**
- 1461 Semissis 669-685, AV 2.12 g. MIB 15C. DOC 16. S.1161. VF £60
- 1462 Follis, Syracuse 681-682, Æ 3.43. MIB 107. DOC 63. S.1210. Good light green patina, EF £80
- 1463 Half-follis, Naples 668-685, Æ 0.76 g. MIB 113. DOC 79 bis. S.1231. Green patina, VF/Good VF £100
- 1464 Another, Æ 2.33 g. Olive green patina, F £100
- Constantine IV with Heraclius and Tiberius, 668-685**
- 1465 Solidus 674-680, AV 4.44 g. Officina S. MIB 7. DOC 10e. S.1156. VF £150

- 1466 Solidus 674-680, AV 4.37 g. Officina E. MIB 8a. DOC 9(b), (Officina not listed). S.1155. Good VF £150
- 1467 Follis, Syracuse 669-672, Æ 3.56 g. Overstruck. MIB 104. DOC 60. S.1207. Dark green patina, good VF £40
- 1468 Follis, Syracuse 672-677, Æ 3.99 g. Overstruck. MIB 105. DOC 62. S.1209. Dark green patina, nearly VF £30
- 1469 Solidus, Ravenna (?) 674-681, AV 4.27 g. Cf. MIB 54, 56 and X7. Very rare. VF £200
- Justinian II, first reign 685-695**
- 1470 Solidus 686-687, AV 4.34 g. Officina Δ. MIB 4. DOC 4 (Officina not listed). S.1245. VF £300
- 1471 Follis, Syracuse c. 685-688, Æ 6.35 g. Overstruck. MIB 65. DOC 54. S.1295. Green brown tone, good VF £50
- 1472 Follis, Syracuse c. 692-693, Æ 4.19 g. Overstruck. MIB 70. DOC 62. S.1302. Green patina, good VF £40
- 1473 Follis, Syracuse c. 693-694, Æ 3.11 g. Overstruck. MIB 71. DOC 61. S.1301. Light green patina, good VF £40
- 1474 Follis, Syracuse c. 695, Æ 5.23 g. Overstruck. MIB 73. DOC 64. S.1304. Light green patina, good VF £60
- Justinian II (?)*
- 1475 Three-quarter follis of thirty nummi. Æ 2.05 g. S. 144c var. MIB 53 var. About EF £150
- Tiberius III, 698-705**
- 1476 Solidus, AV 4.44 g. Officina E. MIB 1. DOC 1d. S.1360. VF £250
- 1477 Follis, Syracuse 698-702, Æ 4.45 g. Overstruck. MIB 79b. DOC 32. S.1395. Light green patina, nearly EF £80
- 1478 Another, Æ 2.95 g. Green patina, good F/VF £40
- 1479 Follis, Syracuse, Æ 3.55g. Three overstrikes. Very rare. Spahr 273. MIB-. DOC-. S.-. Light green patina, VF £50
- Justinian II, second reign 705-711**
- 1480 Tremissis, 705-711, AV 1.57 g. MIB 6b. DOC 6b. S.1421. Has been mounted, bent and flattened, F £140
- 1481 Follis, Syracuse 709-710, Æ 2.91 g. MIB 52. DOC -. S.1438. Olive-green patina, EF £100
- Anastasius II, 713-715**
- 1482 Siliqua, AR 0.14 g. Bust facing, holding globus cruciger and akakia. / Monogram with long bar. O'Hara, "A find of Byzantine silver from the mint of Rome for the period AD 641-752, RSN 64, 1985, 26 var. S. 1482 var. A variety, and the second recorded example. VF £750
- Theodosius III, 715-717**
- 1483 Follis, Syracuse 716-717, Æ 2.94 g. MIB 16. DOC 9. S.1496. Rare. Dark green patina, good VF £250
- Leo III, 717-741**
- 1484 Follis c. 718, Æ 3.76 g. Officina B. MIB 24. DOC-. S.1513a. Rare. Green patina, good VF £100
- 1485 Follis, Syracuse 717-720, Æ 2.00 g. Overstruck. MIB 30. DOC 52. S.1529. Rare. Light green patina, EF £150
- 1486 Another, Æ 2.58 g. Light green patina, good VF £120
- Leo III and Constantine V, 720-741**
- 1487 Solidus 725-732, AV 4.41 g. DOC 5. S.1504. Nearly EF £250
- 1488 Tremissis c.737-741, AV 1.40 g. DOC 18c. S.1508. Light graffiti, EF £250
- 1489 Follis, Syracuse c.720, Æ 3.72 g. DOC 53. Spahr 317. S.1529A. Overstruck. Very rare. Light green patina, EF £150
- 1490 Another, Æ 3.59 g. Dark tone, good VF £80
- 1491 Follis, Syracuse c.721-730, Æ 2.02 g. DOC 54a. S.1530. Overstruck. Good green patina, EF £120
- 1492 Another, Æ 1.73 g. Dark green tone, F £50
- 1493 A third, but of smaller size, Æ 1.32 g. DOC 54b. Dark green patina, VF £100
- Constantine V, 741-775**
- 1494 Solidus 741-751, AV 4.40 g. DOC 1. S.1550. VF £200
- 1495 Solidus c. 741-751, AV 4.42 g. Officina H. DOC 1. S.1550. Creased, VF £150
- 1496 Solidus, c. 757-775, AV 4.44 g. DOC 2g. S.1551. EF £150
- Constantine V and Leo IV, 751-775**
- 1497 Follis, Syracuse, Æ 2.35 g. DOC 19. S.1569. Olive-green patina, EF £50
- Leo IV and Constantine VI, 776-780**
- 1498 Solidus 778-780, AV 4.32 g. DOC 2. S.1584. Two small test-cuts on edge, good VF £300
- Leo V and Constantine, 813-820**
- 1499 Follis, Syracuse, Æ 2.79 g. DOC 17. S.1636. Green patina, EF £50
- Michael II and Theophilus, 821-829**
- 1500 Follis, Syracuse, Æ 3.95 g. DOC 21. S.1652. Dark green patina, about EF £50
- Theophilus, 829-842**
- 1501 Semissis, Syracuse 829-830, AV 1.79 g. DOC 19. S.1676. Fdc £180
- 1502 Another, AV 1.81 g. Small cut on reverse, otherwise Fdc £150
- 1503 Follis, Syracuse, Æ 3.61 g. DOC 30. S.1681. Olive-green patina, EF £50
- 1504 Another, Æ 5.58 g. Dark green tone, good VF £40
- 1505 A third but of smaller size, Æ 1.64 g. Dark green patina, good VF £40
- Theophilus and Constantine, 830-842**
- 1506 Follis, Syracuse, Æ 4.24 g. DOC 29a. S.1680. Olive-green patina, EF £50
- Michael III, 842-867**
- 1507 Follis, Syracuse, Æ 3.35 g. DOC 12. S.1697. Dark green patina, good VF £40
- Basil I and Constantine, 868-886**
- 1508 Solidus 868-879, AV 4.35 g. DOC 2. S.1704. VF £150
- 1509 Another, AV 4.34 g. Pierced and plugged, otherwise VF £60
- Romanus I and Christopher, 921-931**
- 1510 Solidus, AV 4.29 g. DOC 7. S. 1745. Edge marks, good VF £350

Constantine VII and Romanus II, 945-959

- 1511 Pattern solidus 945, Pl. 11.38 g. Cf. DOC 15. and S.1751. Interesting and rare. Pleasant grey brown patina, VF £200

Several bronze pattern issues are known for the period, some listed in DOC like the miliaresion for Romanus I (DOC 19), the histamenon nomisma for Zoe (DOC 1) and the tetarteron for Romanus IV (DOC 4). This example, unusually, has been struck in lead.

John I, 969-976

- 1512 Histamenon nomisma, AV 4.44 g. DOC 3. S.1785. VF £300

Basil II, 976-1025

- 1513 Histamenon, AV 4.41 g. DOC 3b. S.1797. Creased, otherwise good VF £250
1514 Another, AV 4.35 g. VF £200

Anonymous Folles, 969-1081

- 1515 Follis class A2, Æ 11.59 g. DOCA2, var 47. S.1813. Dark green patina, nearly EF £80
1516 Follis class C, Æ 9.12 g. DOC C9. S.1825. Overstruck, light green patina, good VF £40

Constantine IX, 1042-1055

- 1517 Tetarteron nomisma, AV 4.04 g. DOC 6. S.1833. Dents on reverse, otherwise good VF £200

Manuel I, 1143-1180

- 1518 Half-tetarteron, uncertain Greek mint, Æ 2.04 g. Cf. H. pl.18,5-6. Green tone, VF £80

EMPIRE OF NICAEA

Theodore II, 1254-1258

- 1519 Trachy, Magnesia, Bil. 1.95 g. S.2144. Green tone, VF £60

THE RESTORED EMPIRE

Andronicus II and Michael IX, 1295-1320

- 1520 Hyperpyron, AV 4.39 g. B.128 sigla 174. S.2396. VF £70

Andronicus III, 1328-1341

- 1521 Tetarteron, Æ 1.41 g. LPC 13. S.2481. Dark green tone, VF £100

John VIII, 1423-1448

- 1522 Follaro, Æ 0.54 g. LPC 5. S.2568. Brown tone, F £60

BYZANTINE SPHRAGIDES

Imperial

- 1523 Justinian I and Nasa, Byzantine-Ostrogothic official at Ravenna (?), 540, Pl. 11.93 g. D N IVSTINIANVS A[...] Nimbate, crowned and dr. bust three-quarter l. / NASA below draped bust facing, hair Germanically dressed. Dark grey tone, VF £350

Nasa is known only from a textual reference (mid-6th cent., Ravenna ?), Tjader, Genfer Papyrus, 179, cited in Brown, Gentlemen and Officers, p. 271. His portrait is of a type familiar from regal coinage and the Roman-Ostrogothic consular diptych tradition, for which see Dalton, p.119, fig. 120, whereas that of Justinian, characterised by the nimbus, regularly shown round the emperor's head after publication of, in 534, the divinely-inspired Codex (it had occurred sporadically before), and at its most striking on the gold multiple of 534, MIB 1, and the San Vitale

mosaics, after 540, presents us with the new master of recovered Italy. We may assume that Nasa was endeavouring to pass successfully from one régime to another by endorsing the new power which under Belisarius' generalship captured Ravenna after the siege of 539-40.

Nicephorus III, 1078-1081

- 1524 Pl., 23.29 g. Bust of Christ facing. / Nicephorus stg. to front., wearing crown, divitision and loros and holding holding laburum and globus cruciger. Finely toned, Fdc £250
1525 Another, 19.11 g. VF £150

Ecclesiastical and official

- 1526 Pl. 9.31g. Monogram. / +/ΑΠΟ/ΥΠΙΑ/TWN/. Good VF £50
1527 Pl. 9.75 g. + AN/ASTA / SIV+. / +NO / TAR / II+. F £40
1528 Time of *Constans II*. Pl. 19.53 g. Monogram above spread eagle. / ΠΕΡΓ∞ / BACM / ΜΑΝΔ . Good VF £100

DUCHY OF RAVENNA

- 1529 Romuald(?), mid 9th cent. Pl.13.30 g. [R] / O / M / V - V(sic) / A / L / D Robed bust facing. / Cross potent on two steps. VF £400

The family of a duke Romuald of Ravenna is recorded in 838, see Brown, p. 217.

THE EXARCHATE OF ROME

- 1530 Iohannes Risocopus, *patricius romanus*, 8th cent. Pl. 19.78 g. Bearded and draped bust facing, open r. hand raised, mappa (?) in l., tendril in field r. L / +IOHS ROM PATRIC around open flower (?) with eight petals. VF £650

A Iohannes, exarch and patricius romanus, was murdered in late 710 at Ravenna in a rising against Justinian II.

ITALIAN PRELATES

- 1531 Pl. 20. 04 g. +/PRES / BVTE / RI +. / EUS / TAT / hII. VF £50
1532 Pl. 16. 29 g. PBI/ECCLE/ROM. / ..O / ..YLA / CTI. VF £50
1533 Pl. 13.56g. DIA / CONI. / + / Sum / mACI. VF £50
1534 Pl. 18.53 g. IOHAN / NEM / MAG. / XPE / YA. Good VF £50
1535 Pl. 16.28 g. Monogram. / THE / OdOTO / REG . Good VF £50
1536 Pl. 20.92 g. GRE / GORI / US. / Indl / PB. Toned, good VF £50
1537 Pl. 12.58 g. Dove stg. r.; above, cross. / Monogram. VF £50
1538 Pl. 7.98 g. Bust of Virgin with medallion of the Christ child. / Monogram. VF £40
1539 Pl. 15.27 g. Bust of Virgin with medallion of the Christ child. / Three emperors stg. to front. VF £80

EXAGIUM SOLIDI

- 1540 6th cent. segment of follis cut to make solidus weight, Æ 4.07 g. Head of emperor r. / Large M, below which, small A. VF £80

The weight has been adjusted by the reverse addition of a soldered copper plug.

MEDIAEVAL COINAGES

THE AKSUMITE KINGS OF ETHIOPIA

- 1541 Anonymous 6th cent AD. Tremissis, AV 1.54 g. Bust of king r. / Helmeted bust r. Munro-Hay 63. VF £400

INDIAN IMITATIVE GOLD COINAGE

4th century issues

- 1542 "Romano-Sasanid" pale gold double solidus/dinar, AV 8.58 g. Pearl-diademed and draped Roman imperial bust r. / Fire-altar schematically attended. Border of dots each side. Trebly pierced, and once plugged, otherwise VF £450

The late pieces are not dealt with in Turner, but see p. 46, Ahin Posh (Afghanistan) find, three orthodox 1st-2nd cent. aurei and 17 Kushan gold staters.

- 1543 "Romano-Sasanid" solidus/dinar, AV 4.67 g. Pearl-diademed and draped Roman bust l. / Fire-altar schematically attended. Linear borders, legends are O's. Cf. for obverse, Turner pl. II, 186 (Gumada find, Madras), obverse in Valentinian I style, also doubly pierced, among doubly pierced "Severan" AV. Doubly pierced and plugged, otherwise VF £350

7th century issues

- 1544 "Byzantine" solidus, "Heraclius", AV 4.18 g. Facing bust of Heraclius and Heraclius Constantine. / Heraclius, Heraclius Constantine and Heraclonas stg. to front. Linear borders, garbled legends. VF £250

Byzantine solidi are known from India and Sri Lanka, Turner p. 90.

- 1545 "Byzantine" solidus, "Constans II", AV 4.12 g. Facing bust of Constans II. Cross on steps. linear borders, garbled legends. Doubly pierced, VF £250

Imitations in gold are dealt with by P.J. Turner, Roman coins from India, RNS SP 22, 1989. Later than those her brief includes, our coins nonetheless belong in the same tradition, being curiously designed and manufactured and doubly pierced almost as a matter of course, presumably for use in jewellery or as religious offerings.

THE CRUSADER STATES

KINGDOM OF JERUSALEM

- 1546 **Amaury**, 1163-1174. Denier, bil. 0.55 g. CCS 22. Toned, VF £20

COUNTY OF TRIPOLI

- 1547 **Bohemond IV and his successors**, c.1187-1260. Bezant, AV 3.55 g. B above pseudo-Arabic inscription / T above pseudo-Arabic inscription, cross in centre of the second line. Metcalf 489. CCS 8. Rare. Good VF £500

PRINCIPALITY OF ANTIOCH

- 1548 **Raymond of Poitiers**, 1136-1149. Denier, bil. 0.55 g. CCS 15. Toned, VF £100

COUNTY OF EDESSA

- 1549 **Baldwin II**, 1108-1118. Æ 3.33 g. CCS 9a. Dark brown tone, nearly VF £300

Ex J. Slocum Collection, Sotheby 6-7.3.1997, 21.

KINGDOM OF CYPRUS

- 1550 **Peter I**, 1359-1369. Gros, AR 4.61 g. CCS 82. Pleasant light green tone, EF £280

- 1551 **John II**, 1432-1458. Gros, AR 3.68 g. CCS 137. Toned, VF £280

- 1552 **Louis of Savoy**, 1459-1460. Gros, AR 3.95 g. CCS 149. Toned, some weakness, good VF £240

PRINCIPALITY OF ACHAEA

- 1553 **William of Villehardouin**, 1245-1278. Denier, Æ 0.53 g. CCS 3. Dark brown tone, F £60

- 1554 Denier, bil. 0.81 g. CCS 9a. Toned, F £20

- 1555 Denier, bil. 0.72 g. CCS 10. Toned, F £20

- 1556 **Charles I of Anjou**, 1278-1285. Denier, bil. 0.88 g. CCS 11. Toned, about VF £50

- 1557 **Charles II of Anjou**, 1285-1289. Denier, bil. 0.86 g. CCS 12. Toned, VF £50

- 1558 Another, bil. 0.91 g. Toned, about VF £50

- 1559 **Florent of Hainaut**, 1289-1297. Denier, bil. 0.83 g. CCS 13c. Toned, VF £20

- 1560 Denier, bil. 0.78 g. CCS 14. Toned, VF £20

- 1561 **Isabelle of Villehardouin**, 1297-1301. Denier, bil. 0.81 g. CCS 15a. Toned, about VF £20

- 1562 Denier, bil. 0.82 g. CCS 16. Toned, VF £20

- 1563 Another, bil. 0.84 g. Toned, VF £20

- 1564 **Philip of Savoy**, 1301-1306. Denier, bil. 0.82 g. CCS 18. Toned, about VF £20

- 1565 Another, but without star and fleur-de-lis on reverse. CCS 18 var. Toned, VF £30

- 1566 **Philip of Taranto**, 1306-1313. Denier, bil. 0.90 g. CCS 25. Toned, about VF £20

- 1567 Denier, bil. 0.82 g. CCS 26a. Toned, VF £20

- 1568 **Louis of Burgundy**, 1313-1316. Denier, bil. 0.85 g. CCS 29. Rare. Toned, about VF £150

- 1569 **Ferdinand of Majorca**, Pretender 1315-1316. Denier, bil. 0.74 g. CCS 31b. Very rare. Toned, VF £250

- 1570 **Maud of Hainault**, 1316-1318. Denier, bil. 0.77 g. CCS 40. Toned, VF £30

- 1571 **John of Gravina**, 1318-1333. Denier, bil. 0.90 g. CCS 45. Toned, about VF £60

- 1572 Denier, bil. 0.81 g. Pellets instead of annulets. CCS 58 var. Toned, some weakness, VF £60

- 1573 **Robert of Taranto**, 1333-1364. Denier, bil. 0.78 g. CCS 68. Rare. Toned, some weakness, VF £100

UNCERTAIN AEGEAN MINT.

- 1574 Imitative ducat of Andrea Dandolo, 1343-1354 or later, pale AV 3.23 g. Cf. Schl. pl. 12,34. Metcalf 1171. Double-struck on obverse, VF £90

BARONY OF CARYTAENA

- 1575 **Helena Angelina Comnena**, c. 1291-1300. Denier, bil. 0.67 g. CCS 77a. Very rare. Toned, about VF £400

DUCHY OF ATHENS

- 1576 **William de la Roche**, 1280-1287. Denier, bil. 0.75 g. CCS 85. Toned, good VF £80
- 1577 Denier, bil. 0.69 g. CCS 86. Toned, VF £20
- 1578 Denier, bil. 0.85 g. CCS 87a var. Toned, VF £40
- 1579 Another, bil. 0.85 g. Toned, VF £30
- 1580 A third, bil. 0.81 g. Toned, about VF £30
- 1581 Anonymous issues, c. 1311-1388. Denier, bil. 0.85 g. CCS 98a. Toned, VF £60
- 1582 *Issue in the name of the Duchy of Athens*, c. 1388-1394. Denier, bil. 0.87 g. CCS 105. Toned, VF £30

DESPOTATE OF EPIRUS

- 1583 **Philip of Taranto**, 1294-1313. Denier, bil. 0.67 g. CCS 111a. Toned, VF £60
- 1584 Another, bil. 0.68 g. ChipPed edge, toned VF £60
- 1585 A third, bil. 0.86 g. Encrusted on reverse, VF £50
- 1586 Denier, bil. 0.85 g. CCS 113. Toned, VF £20
- 1587 Another, bil. 0.86 g. Toned, VF £20
- 1588 A third, bil. 0.81 g. Toned, VF £20
- 1589 **John II Orsini**, 1323-1335. Denier, bil. 0.75 g. CCS 117. Toned, nearly VF £60
- 1590 Denier, bil. 0.67 g. Triple dots to l. and r. of castle and annulet below. CCS 123 var. Toned, F £60

DUCHY OF NEOPATRAS

- 1591 **John II Angelus Comnenus**, 1303-1318. Denier, bil. 0.74 g. CCS 125a. Rare. Toned, good F £100
- 1592 Denier, bil. 0.79 g. Crescents to l. and r. of castle. CCS 126 note. Rare. Toned, VF £150

ORDER OF THE HOSPITAL OF ST. JOHN OF JERUSALEM

Rhodes

- 1593 **Peter of Corneillan**, 1354-1355. Gigliato, AR 3.78 g. Metcalf 1193. Toned, good VF £300
- 1594 **Raymond Berenger**, 1365-1374. Gigliato, AR 3.85 g. Metcalf 1208. Toned, some weakness, otherwise good VF £60

Malta

- 1595 **Juan de Omedes**, 1536-1553. Tarì. RS 22. Toned, F / good F £35
- 1596 Another, similar. Toned, F £35
- 1597 Tarì. RS 23. Light green tone, good VF £100
- 1598 **Jean de la Vallete**, 1557-1568. 4 tarì. RS 14. Light green tone, VF £100
- 1599 4 tarì. RS 35. Toned, VF £100
- 1600 3 tarì. RS 67. Rare. Some weakness, toned, good VF £200

- 1601 2 tarì. RS 83. Rare. Toned, VF £200

- 1602 **Alof de Wignacourt**, 1601-1622. 3 tarì. RS 19. Very rare. A lustrous EF £500

- 1603 **Rafael Cotoner**, 1660-1663. Tarì. RS 4. Rare. Toned, F £100

- 1604 **Adrien de Wignacourt**, 1690-1697. Carlino 1690. RS 14. Creased, toned, F £30

- 1605 **Ramon Perellos y Roccaful**, 1697-1720. Carlino. RS 20. Light green tone, good VF £50

- 1606 **Marcantonio Zondari**, 1720-1722. 4 tarì. RS 13. Rare. Light green tone, good VF £200

CHIOS

- 1607 **Martino Zaccaria**, 1304-1329. Grosso, AR 2.02 g. M.Z.S.VINPATOIS .S.ISIDORSY Zaccaria stg. front, receiving ensign from St. Isidore stg. to front. / Christ enthroned front. Lunardi p.185, S8 var. Schl. pl.13,31 var. Metcalf p. 291 var. Very rare. Toned, some weakness, otherwise good VF £800

- 1608 **Signoria dei Giustiniani**, 1362-1566. Gigliato c.1347-1390. Lunardi p.189, S11g var. Schl. pl.14, 7. Rare. Traces of mounting, toned, F £50

- 1609 **Philip Maria Visconti**, 1421-1436. Ducato, AV 3.53 g. Lunardi p.200, S 18. Schl. pl. 14,14. Rare. VF £300

- 1610 Denaro tornese c. 1477-1487, bil. 0.45 g. Lunardi p. 221, S 36 var. Schl. pl. 14,27. Rare. Some pitting, toned, good F £50

- 1611 **Tornese without Podestà's initials**, c. 1504-1538, Æ 4.98 g. Cf. Lunardi S 39, 41 and 43. Cf. Schl. pl. 15, 12-15. Rare. Green brown tone, about F £50

NORMAN KINGS OF SICILY

- 1612 **Roger II**, 1105-1154. Kharruba, bil. 0.20 g. Intersecting lines and pellets / Same. Sp.-. Travaini-. Toned, VF £50

- 1613 Kharruba, bil. 0.21 g. Sp.-. Travaini 237. Green tone, about EF £40

- 1614 Kharruba, bil. 0.27 g. Sp.-. Travaini 239. Green tone, EF £40

- 1615 Dirham fraction, bil. 0.22 g. Sp. 61. Travaini 240. Toned, EF £40

- 1616 Follaro fraction, Æ0.61 g. Sp.-. Travaini 249. Green tone, VF £30

- 1617 Tarì, AV 1.15 g. Sp. 66. VF £80

- 1618 Terzo di ducale, Palermo 1140, AR 0.84 g. Sp. 74. Weak in parts, otherwise good VF £40

- 1619 **William I**, 1154-1166. Dirham fraction, AR 0.57 g. Sp. 96. Toned, EF £30

- 1620 **William II**, 1166-1189. Dirham fraction, AR 0.69 g. Sp. 116. Green tone, VF £50

- 1621 Follaro, Æ 1.90 g. Sp. 118. Brown tone, VF £25

- 1622 Half-follaro, Æ 2.24 g. Sp. 119. Green patina, good VF £30

- 1623 **Tancred**, 1189-1194. Dirham fraction, AR 0.44 g. Sp. 138. Good VF £30

- 1624 Follaro, Æ 2.58 g. Sp. 139. Light green patina, EF £25

- 1625 **Henry VI**, 1194-1197. 1/4 tercenarius, Palermo 1194-1195, bil. 0.46 g. Sp. 2. Good VF / VF £40

- 1626 **Henry VI and Constance**. Denaro, bil 0.78 g. Sp. 28. Toned, about EF £25
- 1627 Half-denaro, bil. 0.31 g. Sp.-. Travaini 4a. MEC 484. Weakness, toned VF £40
- 1628 **Henry VI and Frederick**, 1196-1197. Denaro, bil. 0.70 g. Sp. 32. Weak in parts, olive-green tone VF £30
- 1629 Another, bil.0.58 g. Weak in parts, green patina VF £30
- 1630 **Frederick II**, 1197-1250. Tari, AV 1.50 g. Sp. 85. VF £100
- 1631 Another, AV 1.26 g. VF £100
- 1632 Denaro, Messina 1221, bil. 0.58 g. Sp. 107. Chipped edge, green tone, EF £30
- 1633 Denaro, Messina 1225, bil. 0.94 g. Reverse legend is IRL SICIL REX. Sp. 113 var. Olive tone, good VF £25
- 1634 Denaro, Messina 1242, bil. 0.85 g. Sp. 123. Slightly bent, green tone, about EF £25
- 1635 Denaro 1242, bil 0.71 g. Sp. 124. Green tone, good VF £20
- 1636 **Frederick II and Constance of Aragon**, 1209-1213. Denaro. FREDERICVS REX Globe surmounted by cross / C REGINA Star above crescent. Sp.-. Travaini 1993, 17. MEC Italy 508. Extremely rare. Double-struck on obverse, brown tone, VF £150
- 1637 **Conrad I**, 1250-1254. Denaro, bil 0.83 g. Sp. 155. Green tone, slightly bent, about EF £25
- 1638 Half-denaro, bil. 0.42 g. Type similar to previous. Sp.-. Travaini-. MEC-. *Seems to be unpublished*. Green tone, VF £80
- 1639 Denaro, bil. 0.64 g. Sp. 156. Green brown tone, good VF £25
- 1640 **Conrad II**, 1254-1258. Denaro, bil. 0.68 g. Sp. 168. Green tone, good VF £25
- 1641 **Manfred**, 1258-1266. Multiple of tari, AV 4.30 g. Sp. 184. Rare. VF £380
- 1642 **James I**, 1285-1296. Denaro, Æ 0.66 g. Sp. 18. Green tone, VF £25
- 1643 Denaro, Æ 0.66 g. Sp. 18 var. Green tone, VF £25

ISLAMIC COINS

The Aftasids of Badajoz

- 1644 Al-Mutawakkil Abu Hafs 'Umar, 460-487/1068-1094. Fractional dinar, AV 1.52 g. Rare. VF £150

The Lu'lu'ids

- 1645 Badr al-Din Lu'lu' with al Munstansir billah, 623-640 / 1225-1242. Dinar, AV 3.54 g. Al-Mausil 642 (?). Good VF £80
- 1646 Dinar, AV 5.67 g. Al-Mausil 645. VF £80
- 1647 Another, AV 6.07 g. VF £60
- 1648 Dinar, AV 5.67 g. Al-Mausil 655 H. VF £80

Khans of Golden Horde (Jujid) the line of Batu'ids, Khans of the Blue Horde

- 1649 Mangu Timur, 665-679 / 1267-1280. Dinar, AV 3.64 g. Al-Mausil 673 H (573 in error). VF £80

WORLD MEDIÆVAL AND MODERN

BELGIUM

- 1650 **Leopold I**, 1831-1865. 10 centimes 1832. KM 2.1. Red-brown Fdc £140

BELGIAN CONGO

- 1651 **Leopold II**, 1885-1909. 50 centimes 1887. KM 5. Very few minor marks, brilliant Fdc £40

BOLIVIA

- 1652 **Felipe IV**, 1621-1665. 8 reales 1654 E, Potosi. Two full dates. CCT 507. Toned, VF £200
- 1653 8 reales 1665 E, Potosi. Two full dates. CCT 518. Toned, VF £250
- 1654 8 reales 1666 E, Potosi. Two dates. CCT 519. Toned, VF £180
- 1655 **Carlos II**, 1665-1700. 8 reales 1670 E, Potosi. Two full dates. CCT 302. Toned, VF £200
- 1656 8 reales 1671 E, Potosi. 2 1/2 dates. CCT 303. Toned, VF £200
- 1657 8 reales 1686 VR, Potosi. Two dates. CCT 322. Toned, VF £250
- 1658 4 reales 1669 E, Potosi. Two dates. CCT 401. Toned, VF £160
- 1659 **Carlos III**, 1759-1788. 8 reales 1779 PR, Potosi. CCT 886. Light tone, a pleasant EF £150
- 1660 **Fernando VII**, 1808-1833. 8 reales 1825 JL, Potosi. CCT 546. VF £25

FRANCE

Carolingian Coinage

- 1662 **Louis le Pieux**, 814-840. Denier, Melle, AR 1.60 g. HLVDVVICVS IMP AVG Bust r. / + METALLVM Cross. D. 607. MG 396. Very rare. Light green tone, a sharp EF £1,500

Feudal Coinage

- 1663 **Cambrésis**. Archevêché de Cambrai. Pierre III de Mirepoix, 1309-1324. Petit gros. B. 2015. Rare. Well struck on a full flan, EF £650
- 1664 **Dombes**. Henri II de Montpensier, 1592-1608. Teston 1604. B. 1066. Toned, near EF £100
- 1665 **Languedoc**. Comté de Toulouse. Guillaume IV, 1060-1088. Denier. B. 710. Rare. EF £150
- 1666 **Lorraine**. Henri, 1608-1624. Teston. B. 1548. Somewhat brushed on reverse, toned, F-VF £50
- 1667 **Navarre**. Jeanne D'Albret, 1562-1572. Teston 1566. B. 594. Toned, VF £80
- 1668 **Henri III**, 1572-1589. Quart d'écu 1585. B. 608. Light green tone, VF £40
- 1669 **Provence**. Robert d'Anjou, 1309-1343. Carlin. B. 832. Some weakness, toned, good F £40

Regal Coinage

GREAT BRITAIN

- 1670 **Henri VI**, King of France and England 1422-1453. Blanc aux écus, Paris 1422. D.445. Some weakness, VF £170
- 1671 **Francois I**, 1515-1547. Écu d'or au soleil, Toulouse, M and annulet below 5th letter, 1540, AV 3.32 g. D. 882. Fr. 345. VF £150
- 1672 Teston du Dauphiné, Crémieu, dot below 1st letter. 1st type. D. 821. Pleasant light green tone, about EF £240
- 1673 **Henri II**, 1547-1559. Teston 1554 fabriqué au moulin de Paris. 4th type. D. 990. Light green tone, VF £220
- 1674 Douzain aux croissants 1551, Lyon. D. 997. Light green patina, VF £80
- 1675 **Francois II**, 1559-1560. Teston du Dauphiné 1560, Grenoble. D. 1035. Toned, VF/good VF £120
- 1676 **Charles IX in the name of Henri II**, 1560-1562. Teston 1561, Bayonne. 3rd type. D. 1052. Scratched on cheek, toned, VF £110
- 1677 **Charles IX**, 1560-1574. Teston 1563, DLXIII (sic), [K], Bordeaux. 1st type. D. 1063. Slightly double-struck on obverse, toned, VF £90
- 1678 **Henri III in the name of Charles IX**, 1574-1576. Teston 1575, Toulouse. 8th type. D. 1104. Toned, VF £80
- 1679 **Henri III**, 1574-1589. Double sol parisis 1584, Lyon. D. 1136. Toned, good VF £40
- 1680 **Louis XV**, 1715-1774. Louis d'or aux lunettes 1734 A, Paris. D. 1640. Fr. 461. Lustrous, about EF £160
- 1681 Another, but 1739 A, Paris. Light adjustment marks and gently cleaned on reverse, a lustrous good EF £250
- 1682 **Louis XVI**, 1774-1793. Double louis d'or à la tête nue 1786 I, Limoges. D. 1706. Fr. 474. Lustrous good EF £150
- 1683 Louis d'or à la tête nue 1785 A, Paris. D. 1707. Fr. 475. Lustrous, EF £100
- 1684 **Convention**, 1792-1795. Écu de 6 livres 1793 B An II, Rouen. G. 58. Toned, VF £150
- 1685 **Louis-Philippe I**, 1830-1848. 20 francs 1831 A, Paris. Tranche en relief. G. 1030a. Fr. 553. Minor contact marks, nearly Fdc £150
- 1686 20 francs 1840 A, Paris. G. 1031. Fr. 560. Lustrous, EF £60
- 1687 **Deuxième République**, 1848-1852. 20 francs 1849 A, Paris. G. 1059. Fr. 566. A few handling marks, EF/Fdc £80
- 1688 Bronze Pattern 5 centi ND (1848). VG 3225. Double-struck on reverse, red brown, EF £50
- 1689 **Napoleon III**, 1852-1870. 20 francs 1859 A, Paris. G. 1061. Fr. 573. A few handling marks on obverse, a full lustrous UNC £60

GERMANY

- 1690 50-pfennig 1950 J, obverse and reverse struck on gilt uniface hardboard flans. EF £80
- 1691 5-pfennig 1949 D, obverse and reverse struck on uniface lead flans. EF £80
- 1692 5-pfennig 1950 D, obverse and reverse struck on uniface lead flans. EF £80

- 1693 **Early Anglo-Saxon Period**. Primary sceattas, c. 680-710. Imitation of A series. AR 1.22 g. Blundered legend before radiate bust r. / Blundered legend around standard with TT / II. Cf. Metcalf 89, BMC type 2a, N. 40 and S.775. Toned, EF £160
- 1694 Secondary sceattas, c. 710-760. L series, London c. 730-760. AR 0.88 g. ...INOOLIN around diademed head r. / Figure stg. to front on boat-shaped curve, holding two long crosses. Metcalf 320 and p. 409. BMC type 12. S. 818. Very rare. Toned, EF £650
- 1695 L series. AR 0.86 g. Diademed bust r., long cross before. / Figure stg. to front on boat-shaped curve, holding long cross in r. hand and bird in l. Cf. Metcalf 332-3. BMC type 18. S. 827. Toned, VF £320
- 1696 O40 series. AR 1.00 g. Figure stg. to front, holding two long crosses, pellets in field. / Monster kneeling l., head looking back, pellets in field. Metcalf 379. BMC type 40. N. 81. S. 811. VF £150
- 1697 R series, group 3 related. AR 1.09 g. EPA in runes before radiate bust r., annulet behind. / Cross with four annulets, pellets in field. Metcalf p. 510. EF £200
- 1698 R5 series. AR 0.97 g. SPI in runes before radiate bust r., AA and annulet behind. / Four crosses around degraded standard. Metcalf p. 511. BMC type 2c. S. 832. Toned, EF £300
- 1699 R5 series. AR 0.89 g. Similar to previous, but on standard, TT / O / TT. Metcalf 405 var. BMC type 2c. S. 832. Fine grey tone, EF £280
- 1700 R8 series. AR 0.98 g. O and PA in runes before radiate bust r. / Four crosses around degraded standard. Metcalf 410. S. 832. Dark tone, EF £100
- 1701 W series. AR 1.05 g. Half-length figure seen from front, head l., holding two crosses with annulets. / Cross and crosslets with saltire cross. Metcalf p. 153. BMC type 54. S. 785. Toned, a weakly struck EF £500
- 1702 **Continental Sceattas**. D series, type 2c. AR 1.07 g. NYV (=EPA) in runes before radiate bust r. / Pattern of pseudo-letters around cross pommée with four pellets. Cf. Metcalf p. 185 and MEC 639. EF £120
- 1703 Æ 0.72 g. Porcupine r., cross on base below. / Degraded VOTA standard. Toned, EF £100
- 1704 Uncertain, possibly Merovingian copy of E series porcupine type. AR 0.91 g. Porcupine l. / Pseudo-legend around degraded standard with pellet in annulet. VF £40
- 1705 **Richard II**, 1377-1399. Noble, London, AV 7.53 g. N. 1302. S. 1655. Fr. 100. A slight crease; otherwise good VF £900
- 1706 **Henry VI**, 1422-1461. Pinecone-mascle issue, 1430-1434. Halfpenny, London. N. 1468. S. 1884. Toned, VF £35
- 1707 **James I**, 1603-1625. Second coinage, 1604-1619. Double-crown, m.m. tower. N. 2088. S. 2623. Fr. 235. Weak at 11 o'clock on reverse, gently cleaned on obverse, VF £400
- 1708 **Charles I**, 1625-1649. Halfcrown (P), Tower mint under Parliament, 1642-1648. N. 2213. S. 2840. Toned, VF £80
- 1709 **William III**, 1694-1702. Halfcrown 1696 E. S. 3490. Some slight metal flaws, VF £100
- 1710 **William IV**, 1830-1837. Penny 1831, no initials on truncation. S. 3845. Nearly EF £80

Slabbed and graded by ANACS as "MS 61 brown". Lot sold as is, no returns!

IRELAND

- 1711 **Hiberno-Norse.** Imitative copy of a Phase I Athelred II Long Cross Penny with English titles and mint signature. ? + (E) DELRED RE+ AIGLIO bust Left. Rev. + HILDVLF MO (E) OFR Long cross, pellet in third quarter. This characteristic pellet may suggest a transitional issue between Phase I (995-1020) and phase II (1015-35). *Unpublished* and extremely rare. Peck marks, otherwise VF £1,000

The evidence of coin hoards and die links shows that these issues are contemporary with the coins of Sihtric (Dolley pp. 94 and 126). For the characteristic + for X in REX see Dolley, Hiberno-Norse Coins in the British museum (SCBI 1966), p.146 and footnote 2. "Nor is it too difficult, again as a general rule, to distinguish coins of class b (Scandinavian copies of English pennies) from those of class c (Irish copies of English pennies)". - (one) very Irish characteristic is the use of + for X. The Dublin Mint was producing imitations of Athelred's Long Cross issue which are of quite astounding fidelity (Dolley p.38). As Dr O'Sullivan in 1961 (p.5) observed "if some of the early moneyers employed by Sihtric copied in full an Athelred penny with his name and titles, it would be difficult, if not altogether impossible, to distinguish the original from the copy". (The characteristics noted by Dolley had not been identified at this time.) The Long Cross imitations are amongst coins with English titles and English mint signature that have even deceived numismatics of the calibre of Bror Emil Hildebrand (Dolley).

- 1712 **Henry III,** 1216-1272. Penny, Dublin. S. 6235. Toned, VF £80
- 1713 **Edward I,** 1272-1307. Penny, Waterford. S. 6254. Toned, VF £80
- 1714 Halfpenny, Dublin. S. 6258. Rare. VF £80
- 1715 **George I,** 1714-1727. William Wood's coinage. Halfpenny 1723. S. 6601. Brown, VF £60

- ITALY

- 1716 **Bologna.** Paolo III, 1534-1549. Due terzi di paolo. Munt. 106. CNI 38. VF £80
- 1717 Pio IV, 1559-1565. Bianco. Munt. 70. CNI 10. Double struck, VF £80
- 1718 **Carmagnola.** Michele Antonio, 1504-1528. Cornuto. CNI 52 var. Pleasant tone, EF £360
- 1719 Gabriele di Saluzzo, 1537-1548. Forte. CNI 10. Toned, VF £60
- 1720 Another. Bent near edge, otherwise VF £50
- 1721 **Firenze.** Alessandro de' Medici, 1532-1537. Scudo d'oro. CNI 3. Fr. 280. Rare. Creased, VF £550
- 1722 **Genova.** Dogi biennali, 1528-1797. Quadrupla 1616. CNI 3. Fr. 418. Rare. Fully struck, nearly EF £1800
- 1723 Scudo stretto 1638. CNI 9. Flan crack, toned VF £100
- É interessante notare che nel 1638 fu prodotto il modello definitivo della Vergine e il Bambino, con il capo volto a sinistra, dopo l'esperimento dell'anno precedente che la raffigurava frontale e molto più grande.
- 1724 Scudo stretto 1666. CNI 15. Toned, F/VF £80
- 1725 Peso monetale esagonale uniface, XV secolo, Æ 12.92 g. Castello in archi doppi. Brown tone, VF £60
- 1726 **Milano.** Peso monetale rotondo uniface, epoca di Francesco I Sforza, Æ 3.19 g. Stemma tra R-S coronate. Brown tone, VF £60
- 1727 Peso monetale quadrangolare uniface, XVI secolo, Æ 15.71 g. Busto radiato a sinistra. Dark green tone, VF £60
- 1728 Prova di punzone di Filippo III (?), Æ 12.46 g. Testa con

- colletto pieghettato / M : in incuso. Brown tone, VF £120
- 1729 Peso monetale rotondo uniface per il ducato, epoca di Filippo IV, Æ 15.42 g. DVCATONE Busto radiato a destra. Brown tone, about VF £60
- 1730 **Mirandola.** Alessandro I, 1602-1637. Da 2 bolognini senza data. Bellesia 48. CNI 140. Very rare. Toned, VF £550
- 1731 **Napoli.** Carlo II, 1674-1700. 8 grani 1690. PR 50. Some porosity on reverse, toned, VF £30
- 1732 **Ragusa.** Tallero rettorale 1748. CNI 257. Adjustment marks on reverse, good VF £100
- 1733 **Reggio Emilia.** Ercole I d'Este, 1471-1505. Bagattino. CNI 74 var. Brown tone, VF £40
- 1734 **Roma.** Benedetto IV con Ludovico III, 901-903. Denaro. Munt. 2. CNI 3. Rare. Toned, VF £250
- 1735 Senato Romano. Monete anonime del XIII secolo. Grosso. Munt. 59. CNI 25. Some porosity, good VF £150
- 1736 Grosso. Munt. 62. CNI 60. Edge crack, some weakness on reverse, good VF £150
- 1737 Giulio III, 1550-1555. Gilio A.II. Munt. 16. CNI 46. Toned, VF £120
- 1738 Pio VI, 1775-1799. Doppio giulio 1779 A.V. Munt. 38d. CNI 53. Small metal flaw on obverse, toned, VF £25
- 1739 Pio VIII, 1829-1830. 30 baiocchi 1830 A.II. Pag. 146. Some hairlines on obverse, toned, EF-Fdc £140
- 1740 Another similar. Gently cleaned, EF £130
- 1741 Gregorio XVI, 1831-1846. 50 baiocchi 1835 A.V. Pag. 218. Toned, good EF £140
- 1742 50 baiocchi 1845 A.XV. Pag. 222. Gently cleaned on obverse, good EF/EF £100
- 1743 20 baiocchi 1834 A.IV. Pag. 231. Toned, nearly Fdc £100
- 1744 20 baiocchi 1842 A. XII. Pag. 239. Hairlines on obverse, lustrous EF-Fdc £70
- 1745 Pio IX, 1846-1870. Scudo 1853 A.VIII. Pag. 395. Some small edge knocks, otherwise good EF £110
- 1746 50 baiocchi 1850 A.V. Pag. 400. Toned, good EF £130
- 1747 50 baiocchi 1853 A.VIII. Pag. 402. Toned, Fdc £150
- 1748 20 baiocchi 1850 A.IV. Pag. 405. Toned, about Fdc £60
- 1749 Lot of 5: 10 soldi 1868 A.XIII (2); 10 soldi 1869 A.XIII (3). (5) EF-Fdc £120

Bolle pontificie in piombo

- 1750 Innocenzo XII, 1691-1700. Serafini 406. VF £30
- 1751 Pio VII, 1800-1823. Serafini 160. Nearly VF £30
- 1752 Leone XII, 1823-1829. Serafini 37. F-VF £30
- 1753 **Sabbioneta.** Vespasiano Gonzaga, 1562-1591. Scudo del sole. Rosetta VESPASIANVS. GONZ. COL. MAR. ROT. Q. C. Scudo coronato e partito con gli stemmi Gonzaga-Colonna. / Rosetta FORTITVDO. ET. LAVS. MEA. DOMINVS Croce fiorata accantonata da quattro fiamme. CNI 2 var. Ex nummis historia: I Gonzaga vol.8, 20 var. Monete italiane inedite della raccolta Papadopoli, RIN 1873, p.315, 1 var.. *Variante inedita.* Crimped, VF £18,000

La produzione di questa moneta, con lo stemma partito, appartiene agli anni compresi tra l'apertura della zecca attorno al 1558 e il 1565, anno in cui Vespasiano acquista

il titolo di Marchese di Sabbioneta ed é conosciuta in pochissimi esemplari. Ci sembra molto importante notare che la leggenda del rovescio si differenzia dagli esemplari del CNI, del Magnaguti e del Papadopoli per una rosetta iniziale e per l'aggiunta della S alla parola DOMINV. Ci troviamo quindi davanti ad una variante di conio che sembra essere unica.

- 1754 **Venezia**. Zecchino imitativo a nome di Doménico Contarini (1659-1675), AV 3.44 g. Crimped, VF £150
- 1755 **Governo Provvisorio**, 1848-1849. 5 lire 1848. Pag. 178. A lustrous good EF £200
- 1756 *Monetazione anonima per la Dalmazia e l'Albania*. Gazzetta, decreti del 1684 e 1691. Paolucci 796. Good VF £50
- 1757 Gazzetta, decreto del 1710. Paolucci 798. F £30
- 1758 *Monetazione per le Isole del Levante*. Gazzetta, decreti del 1710-1721. Paolucci 811. F £40
- 1759 *Monetazione per Isole e Armata*. Gazzetta, decreto del 1686. Paolucci 814. Good VF £60
- 1760 *Monetazione per Armata e Morea*. Gazzetta, decreti del 1688 e 1691. Paolucci 816. Good VF £60
- 1761 Soldo, decreti del 1688 e 1691. Paolucci 817. Rare. Good VF £70
- 1762 *Monetazione per il Regno di Candia (Creta)*. 10 tornesi o 2-1/2 soldini, decreti del 1611, 1615 e 1619. Paolucci 878. EF £60
- 1763 Another, similar. Good VF £40
- 1764 A third. VF £30
- 1765 Soldino o 4 tornesi, decreto del 1610. Paolucci 879. VF £30
- 1766 Another, similar. VF £30
- 1767 Gazzetta, decreto del 1653. All'esergo MAS. Paolucci 884. F £30

CASA SAVOIA

- 1768 Peso monetale quadrangolare uniface, XVIII secolo, Æ 23.57 g. SCVDO SARDO su due linee; sotto, punzone contenente le lettere CF coronate. Brown tone, VF £60
- 1769 **Carlo Felice**, 1821-1831. 25 centesimi 1829 Torino. Pag. 123. Rare. Toned, VF £30
- 1770 **Vittorio Emanuele II**, Re Eletto 1859-1861. 1 lira 1860 Firenze, mano con scettro. Pag. 441. Rare. F-VF £50
- 1771 **Umberto I**, 1878-1900. Colonia Eritrea. 2 lire 1890. Pag. 632. Cleaned, VF-EF £40
- 1772 **Vittorio Emanuele III**, 1900-1946. 20 centesimi 1909. Pag. 830. Fdc £80
- 1773 Lot of 3: Peso monetale Æ 26.60 g. DVCATO 1610 e sopra corona / TGG in monogramma; peso monetale Æ 6.67 g. REALI 2 e sopra corona / TGG in monogramma e data 1624; peso monetale Æ 5.65 g. F / G.XX / 1662 su tre righe / F / G.XX / R su tre righe. (3) VF £60
- 1774 Lot of 12: Roma grosso di Clemente XII, baiocco di Benedetto XIV, 20 baiocchi di Pio IX; Genova denaro; Sicilia 1/2 tari per Carlo di Borbone; Napoli 10 grana di Ferdinando II; Venezia 4 soldi di Lorenzo Priuli; Casa Savoia 1 lira 1887, 2 centesimi 1897 e 1 centesimo 1899 (red) di Umberto I, 2 lire 1927 e 50 centesimi 1925 liscio (nearly Fdc) di Vittorio Emanuele III. (12). Mostly VF-EF £50

JAPAN

- 1775 **Manen Period**, 1860-1861. 2 bu ND. KM C 21c.2. Fr. 21. VF £100

LUXEMBOURG

- 1776 **Wenceslas II**, 1383-1388. Gans. Weiller 154bb. Light green tone, EF £120

MEXICO

- 1777 **Felipe V**, 1700-1746. 8 reales 1734/3 MF, Mexico City. CCT 697a. Rare. Toned, EF £150
- 1778 8 reales 1737 MF, Mexico City. CCT 700. Gently brushed, toned, nearly EF £100
- 1779 8 reales 1740 MF, Mexico City. CCT 703. Gently brushed, toned, good VF £100
- 1780 **Carlos III**, 1759-1788. Medio real 1764 M, Mexico City. CCT 1586. Toned, VF £30

NETHERLANDS

- 1781 **Friesland**. 1/2 lion daalder [///]6. Delmonte 885. Good F £50
- 1782 **Gelderland**. 1/2 lion daalder 1641. Delmonte 869. Good F £40
- 1783 **Zeeland**. 1 lion daalder 1597. Delmonte 838. Toned, VF £60

PERU

- 1784 **Carlos III**, 1759-1788. 8 reales 1767 JM, Lima. CCT 787. Toned, nearly EF £100

PUERTO RICO

- 1785 **Alfonso XIII**, 1886-1898. 1 peso 1895 PGV. CCT 82. Few handling marks, a lustrous good VF/EF £320

SAUDI ARABIA

- 1786 **Hejaz and Nejd and Dependencies**. Riyal 1346 AH-1928 AD. KM 12. Small edge knock, VF £100

SPAIN

- 1787 **Fernando and Isabel**, 1474-1504. 8 reales Sevilla. CCT 151. Rare. Toned, VF £600
- 1788 **Felipe II**, 1556-1598. 8 reales 1590 P, Sevilla. CCT 190. Toned, VF £200
- 1789 8 reales with M in circle, Toledo. CCT tipo 139. Toned, VF £180
- 1790 **Felipe III**, 1598-1621. 4 reales 1621 Segovia. CCT 189. Virtually as struck, rare thus. Light green tone, Fdc £800
- 1791 **Louis XIV of France**, 1643-1715. Barcelona. Sizain 1649. D. 1614. Brown tone, VF £40
- 1792 **Jose Napoleon**, 1808-1814. Barcelona. 5 pesetas 1809. CCT 13. Toned, good VF £150
- 1793 **Isabel II**, 1833-1868. 20 reales 1854 Madrid. CCT 167. Some light handling marks, a lustrous EF £110

SWITZERLAND

- 1794 **Luzern**. 4 franken 1814. KM 109. Toned, EF £120
- 1795 **Confederation**. 1 franc 1904 B. KM 24. VF £20

LATE CONSIGNMENTS WITHOUT
ILLUSTRATIONS

ULTIME COSEGNE SENZA ILLUSTRAZIONI

ITALY

- 1796 **Bologna.** Pio VI, 1775-1799. Da due doppie romane, 1778. Stemmi invertiti rispetto alle normali due doppie. Fr. 385. VF-EF £1,500
- 1797 **Firenze.** Francesco II (III) di Lorena, 1737-1765. Unghero, 1741. CNI 17. Fr. 333. Extremely rare. VF £6,000
- 1798 **Gallia Subalpina.** 5 franchi AN. X. Pag. 6. VF/EF £200
- 1799 **Genova.** Repubblica Ligure, 1723-1738. 2 lire 1798. Pag. 17. Very rare. EF £2,600
- 1800 **Livorno.** Gian Gastone de' Medici, 1723-1738. Tollero, 1723. CNI 1. Very rare. EF £5,500
- 1801 **Lucca.** Repubblica, 1369-1799. Ducato largo, sec. XV. CNI pl. 7, 1-3. Fr. 486. Extremely rare. Good VF £5,500
- 1802 Scudo 1753. CNI 821. EF £240
- 1803 Carlo Lodovico di Borbone, 1824-1847. 10 soldi 1833. Pag. 265. Rare. Nearly Fdc £240
- 1804 **Milano.** Governo Provisorio. 5 lire 1848. Pag. 213. EF £140
- 1805 **Palermo.** Ferdinando III, 1759-1816. 30 tarì 1793. Spahr 3. EF £1,600
- 1806 **Passerano.** Anonima dei Radicati, 1581-1598. Cotraffazione ginevrina, 1586. CNI 12. Very rare. VF £360

CASA SAVOIA

- 1807 **Carlo II,** 1504-1553. Testone per Cornavin. VF £1,100
- 1808 **Carlo Felice,** 1821-1831. 80 lire 1831 Torino. Pag. 38. Fr. 1132. Extremely rare. VF £9,500
- 1809 5 lire 1831 Torino. Extremely rare. Pag. 81. VF/nearly EF £2,400

GREECE

- 1810 Otto, 1831-1863. 5 drachmai, 1833. KM 20. Good VF £240

END OF SALE



A/ 138

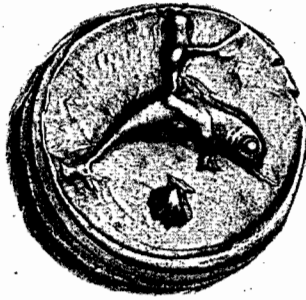

191



240

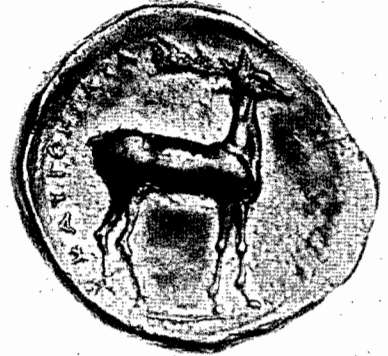

197



198



199



208



476





AV2



AV20



AV23



AV24



AV47



AV51





AV27



AV44



AV45



AV46



AV48



AV49



AV50



AV52

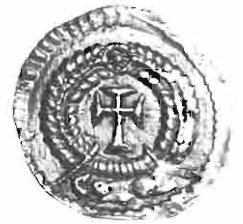

AV53



63



64





AV1



AV2



AV3



AV4



5



AV6



AV7



AV8



AV9



AV10



AV11



AV12



AV13



AV14





AV15



AV16



AV17



AV18



AV19



AV20



AV21



AV22



AV23



AV24



AV25



AV26



AV27





AV28



AV29



AV30



AV31



AV32



AV33



AV34



AV35



AV36



AV37



AV38



39



40



41



42



43





AV44



AV45



AV46



AV47



AV48



AV49



AV50



AV51



AV52



AV53





54



55



56



57



58



59



60



61



62



63



64





AV65



66



67



68



69



70



AV71



72



73



73



73



73



73



73



73



73



73



73



73



73



73



73





AV 47





A 138



191



240



197



198



199



208



476





281



329



419



518



596



659



A 1753



128



129



130



131



132



133



134



135



136



137



AV 138



139



140



141



142



143



AV 144



145





146



147



148



149



150



151



152



153



154



155



156



157



158



159



160



161



162



163



164







191



192



193



194



195



196



197



198



199



200



201



202



203



204



205



206



207



208



209



210



211



212



213



214



215



216



217



218



219





220



221



222



223



224



225



226



227



228



229



230



231



232



233



234



235



236



237



238



239



240



241



242



243





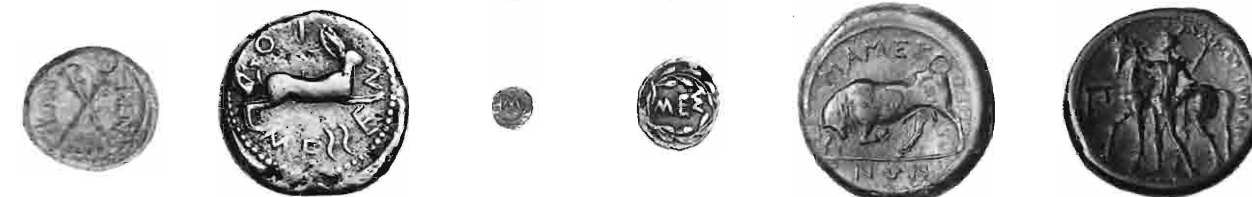



293

294

295

296

297

298

299



300

301

302

303

304

305



306

307

308

309

310

311

312



313

314

315



316



317



318



319



320



321



322



323



324



325



326



327



328



329



330



331



332



333



334



335



336



337





338



339



340



341



342



343



344



345



346



347



348



349



350



351



352



353



354



355



356



357





358

359

360

361

362

363



364

365

366

367

368

369



370

371

372

373

374

375

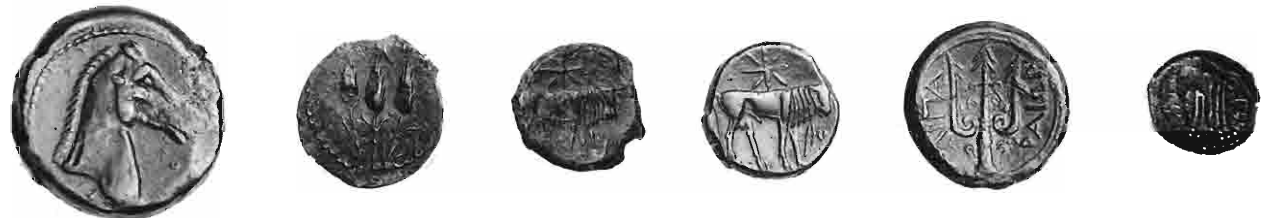

376

378

379

380

377



381



382



383



384



385



386



387



388



389



390



391



392



393



394



395



396



397



398



399



A/400



A/401



402



403



404



405



406



407



408



409





410



411



412



413



414



415



417



418



416



419



420



421



422



423



424



425



426



427



428



429



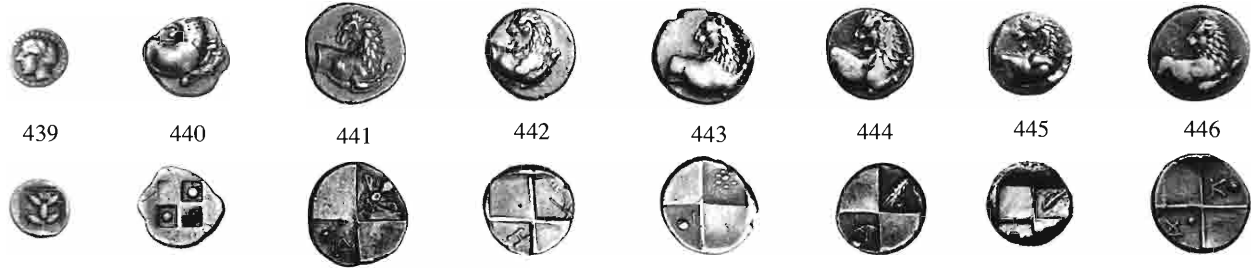



457



458



AV 459



460



461



462



463



464



466



467



468



469



470



471



472



473



474



475



476



477



478



479



480



481



465



482





483

484

485

486

487

488

490

491

492



489

494

498

499

503



493

495

496

497

500

501

502

504

508



505

506

507

509

511

513



510

512

514

515



516



517



519



520



521



522



524



525



523



518



526



527



528



529



530



531



532



533



534



535



536



537



538



539



540



541



542



543



544



545



546



547



548





549



550



551



552



553



554



555



556



557



558



559



560



561



562



563



564



565



566



567



568



569



570



571



572



573



574



575



576



577



578



579



580



581



582



583



584





585



596



586



587



588



589



590



591



592



593



594



595



597



598



599



600



601



602



603



604



605



606



607



608



609



611



613



610



612



614



615



616



617





618



619



620



621



622



623



624



625



626



627



628



629



630



631



632



633



634



635



636



637



638



639



640



641





642



643



644



645



646



647



652



653



654



655



659



648



649



650



651



656



657



658



660



661



662



663



664



665



666



667



668



669



670





671



673



675



676



678



680



683



684



672



674



677



679



681



682



685



686



687



688



689



690



691



692



693



694



695



696







721



722



723



724



725



726



727



728



729



730



731



732



733



735



736



737



734



738





739



740



741



742



743



744



745



746



747



748



749



750



751



752



753



754



755



756



757



758



759



760



761



762





763



764



765



766



767



768



769



770



771



772



773



774



775



776



777



778



779



780



781



782



783



784



785



786





787



788



790



791



792



793



794



795



797



798



789



796



800



799



801



802



803



804





805



806



807



808



809



810



811



812



813



814



815



816



817



818



819



820



821





822



823



824



825



826



827



828



829



830



831



832



833



834



836



837



838



835



839





840



841



842



843



844



845



846



847



848



849



851



850



852



854



856



853



857



858



859



855



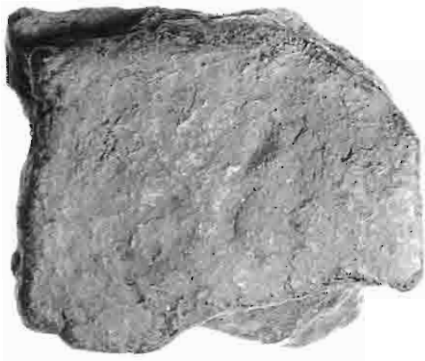

860



865



863



866



867



868



864



861



862



869



870



871



872

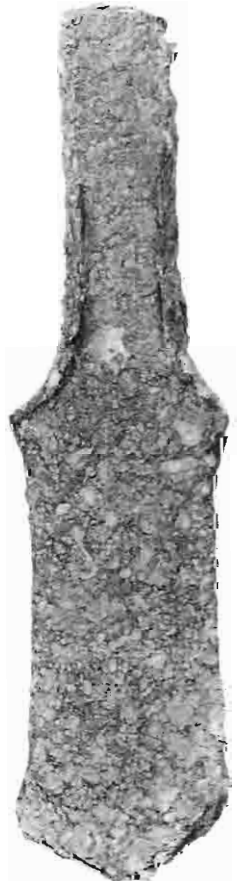

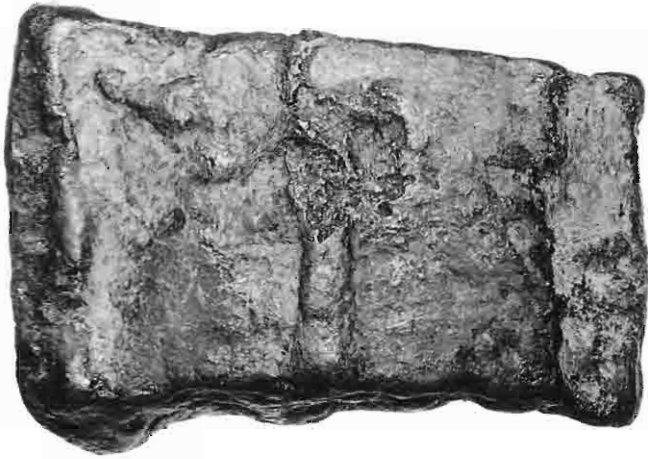

873



874



877



878



875



876



879



880



881



882



883



884



885



886



887

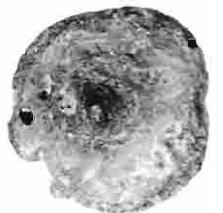



888



889



894



890



891



892



893



895



896





897



898



899



900



901



902



903





904



906



905



907



908



910



911



909



912



913





914



915



916



917



918



919



920



924



925



921



922



923





926



927



928



929



930



931



932



933



934



935



936



937



938



939



940



941



942



943



944







971



972



973



974



975



976



977



978



979



980



981



982



983



984



985



986



987



988



989



990



991



992



993



994



995



A/996



997



998





999

1000

1001

1002

1003

1004

1005



1006

1007

1008

1009

1010

1011

1012



1013

1014

1015

1016

1017

1018

1019



1023

1020

1024



1021

1022





1025



1026



1027



1033



1034



1028



1029



1030



1031



1032



A 1035



A 1036



1037



1040



1042



1038



1041



1039



1043



1044



1045





1046



1050



1051



1052



1047



1053



1054



A 1056



1048



1049



1057



1058



1059



1060



1055



1062



1061



1063





1064



1070



1065



1071



1066



1072



1073



1074



1075



1067



1076



1068



1077



1069



1078





1079



1080



A/ 1081



1085



1086



1087



1088



1089



1090



1082



1092



1094



1095



1083



1084



1096



1097



1098



1091



1093



1099





1100



1101



1107



1108



1109



1110



1111



1112



1102



1103



1113



1114



1104



1105



1115



1106



1116





1117



1119



1120



1121



1118



1122



1123



1124



1128



1129



1125



1126



1127



1130



1131



1132



1133



1134



1136



1135





1137



1139



1140



1148



1150



1138



1146



1141



1147



1142



1149



1143



1151



1144



1152



1145



1153





1154



1157



1158



1159



1160



1161



1162



1155



1163



1164



1166



1156



1165



1167



1173



1174



1168



1169



1170



1171



1172





1175



1176



1177



1178



1179



1180



1181



1182



1183



1184



1185



1186



AV1188



1189



1187



1190



1191



1193



1192



1194



1196



1195



1197





1198



1201



1204



1205



1199



1200



1208



1209



1210



1202



1203



1211



1212



1213



1206



1207



1215



1216





1217



1214



1221



1224



1218



1219



1226



1228



1229



1220



1222



1227



1223



1230



1225



1231





1232



1233



1234



1235



1236



1237



1238



1239



1240



1241



1242



1243



1244



1245



1246



1247



1248



1249



1251



1250



1252





1253



1254



1255



1256



1257



1258



1259



1260



1261



1262



1263



1264



1265



1266



1267



1268



1269



1270



1271



1272



1273



1274





AV 1275



1276



1277



1278



1279



1280



1281



1282



AV 1283



1284



1285



1286



1287



1288



1289



AV 1290



1291



AV 1292



AV 1293



AV 1294



1295



AV 1296



1297





1298



1299



1300



AV 1301



AV 1302



1303



1304



AV 1305



AV 1306



AV 1307



1308



1309



1310



1311



AV 1312



1313



AV 1314



AV 1315



AV 1316



AV 1317



AV 1318



AV 1319



AV 1320



AV 1321



AV 1322





AV 1323

AV 1324

AV 1325

AV 1326

AV 1327

AV 1328

AV 1329



AV 1330

AV 1331

AV 1332

AV 1333

AV 1334

AV 1335

AV 1336



AV 1337

AV 1338

AV 1339



1340



1341



1342



1343



1344



1345



1346



1347



1348





1349



1350



1351



1352



1353



1354



1355



1356



1357



1358



1359



1360



1361



1362



1363



1364



1365



1366



1367



1368



1369



1370



1371



1372



1373



1374



1375



1376



1377



1378



1382



1383



1379



1380



1381



AV 1384



1385



1386



1387



1388





1389

1390

1391

1392

1393

1394

1395

1396



1397

1398

1399

1400

1401

1402

1403

1404

1405

1406



1407

1408

AV 1409

1410



AV 1411

AV 1412

AV 1413

AV 1415

AV 1416

AV 1417



AV 1418

AV 1419

AV 1420



1414

1421



1422



1423



1424



1425



1426



1427



AV 1428



1429



1430



1431



1432



AV 1433



AV 1436



1434



1435



AV 1437



AV 1438



AV 1439



1440



1441



1442



1446

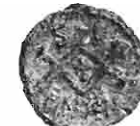

AV 1443



AV 1444



AV 1445





1447



1448



1449



1451



1450



1452



AV 1453



1454



1455



AV 1456



1457



1458



1459



1460



AV 1461



1462



1463



1464



AV 1465



AV 1466



1467



1468





AV 1469



AV 1470



1471



1472



1473



1474



1475



AV 1476



1477



1478



1479



AV 1480



1481



1482



2:1



1483



1484



1485



1486



AV 1487



AV 1488



1489



1490



1491



1492



1493





AV 1494



AV 1495



AV 1496



1497



AV 1498



1499



1500



AV 1501



AV 1502



1503



1504



1505



1506



1507



AV 1508



AV 1509



AV 1510



1511



AV 1512



AV 1513



AV 1514



1515



1516



AV 1517



1518





1519



AV 1520



1521



1522



1523



1526



1524



1525



1527



1528



1529



1530



1531





1532



1533



1534



1535



1536



1537



1538



1539



1540



AV 1541



AV 1542



AV 1543



AV 1544



AV 1545





1546



AV 1547



1548



1549



1550



1551



1552



1553



1554



1555



1556



1557



1558



1559



1560



1561



1562



1563



1564



1565



1566



1567



1568



1569





1570



1571



1572



1573



"AV" 1574



1575



1576



1577



1578



1579



1580



1581



1582



1583



1584



1585



1586



1587



1588



1589



1590



1591



1592



1593





1594



1595



1596



1597



1598



1599



1600



1601



1602



1603



1604



1605



1606



1607



1608



AV 1609



1610



1611





1612 1613 1614 1615 1616 AV 1617 1618 1619 1620



1621 1622 1623 1624 1625 1626 1627 1628



1629 AV 1630 AV 1631 1632 1633 1634 1635



1636 1637 1638 1639 1640 AV 1641 1642 1643



AV 1644 AV 1645 AV 1646



AV 1647



AV 1648



AV 1649



1650



1651



1652



1653



1654



1655



1656



1657



1658



1659





1661



1664



1662



1663



1665



1666



1667



1668



1669



1670



AV 1671



1672



1673



1674



1675



1676



1677

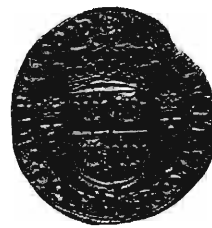



1678



1679



AV 1680



AV 1681



AV 1682



AV 1683



AV 1685



AV 1686



AV 1687



1688



AV 1689



1684



1690



1691



1692



1693



1694



1695





1696

1697

1698

1699

1700

1701

1702

1703

1704



AV 1705



1706



AV 1707



1708



1709



1711



1712



1713



1714



1715



1716



1717



1718





1719



1720



AV 1721



AV 1722



1723



1725



1726



1727

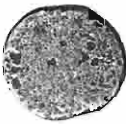

1724



1728



1729



1732



1730



1731



1733



1734



1735



1736





1737



1738



1739



1740



1743



1744



1741



1742



1745



1750



1746



1751



1752



1747



1748





1755



AV 1753



1755



1756



1757



1758



1759



1760



1761



1762



1763



1764



1766



1765



AV 1754



1769



1770



1771



1772



1767





AV 1775



1776



1780



1777



1778



1779



1781



1782



1783



1784



1785





1786



1787



1788



1789



1790



1792



1793



1794



1791



1795





